

MAITEN - SOUV - SIX

savage



~~XXXXXXXXXX~~
~~XXXXXXXXXX~~
R562

1966
SAVAGE

SOUTHEASTERN
STATE COLLEGE
DURANT, OKLAHOMA

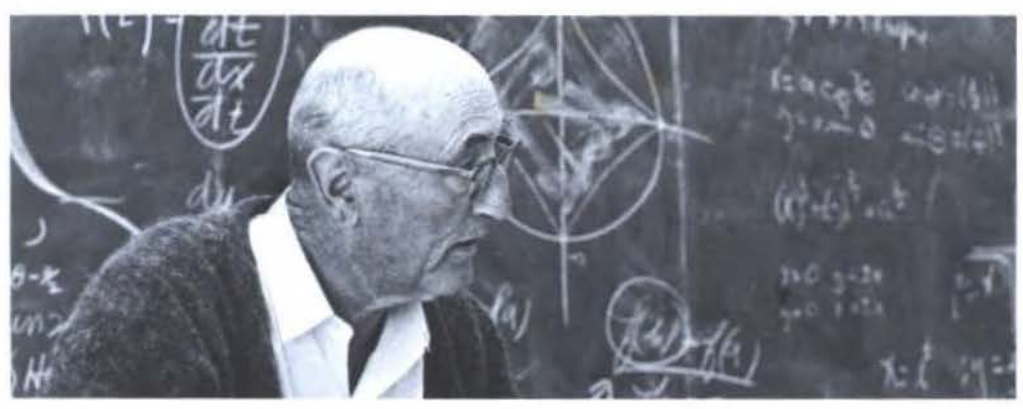

TABLE OF CONTENTS

| | |
|----------------------|-----|
| Highlights | 17 |
| Personalities | 51 |
| Organizations | 77 |
| Sports | 129 |
| Administration | 153 |
| Faculty | 161 |
| Classes | 189 |



STAFF

Editor Linda Zavodny
Assistant Editor Kay Templeton
Business Manager Chele Phillips
Advisor Chuck Choate
Publisher Taylor Publishing Company



The numerous scenes that make up Southeastern State College and its students are as varied as the goals of each student. Yet, underneath the kaleidoscope of beauty, the purpose of the school—to serve others and prepare people for responsibilities—remains constant. In achieving this goal, the route to graduation passes through academic, cultural, and social experiences that are both easy to identify and beneficial to the student.

The campus, located near popular Lake Texoma, reflects a relaxed atmosphere as well as year-round beauty. Its huge magnolia trees, abundant over the entire main campus, have caused Southeastern to become known as the "Campus of 1000 Magnolias."

Students Seek Personal



Students' academic experiences are not limited to the classroom.



Student life at SE is climaxed by the donning of cap and gown.



Campus beauty is seen in the faces of students such as Susan Martin as well as in its popular magnolias.

SE's close student-faculty relationship is typified in a conversation between Vickie Baker and Dr. Dave Stevens.

Goals On "Campus Of 1000 Magnolias"



The architectural contrast between the library and administration buildings is evidence of long-time tradition as well as recent progress.

Rigid Standards Of
Academic Excellence
Provide The
Best Atmosphere
For Learning



Under the auspices of formal education, the search for knowledge and the pursuit of learning maintain only one standard—excellence.

To achieve such a standard, administrators, faculty members and students encourage an atmosphere conducive to learning. Growth of knowledge and skills is the natural result of this type of environment.

Modern technology and its mounting complexities offer great challenges to the students. They meet these challenges through classroom instruction, laboratory experiences, individual study and close contact with their instructors.



Karen Allen and Elizabeth Badger find laboratory experiences both fun and practical.

Individual study is easy for Martha Patterson, through the use of modern equipment.



Commencement speaker Charles Ward and President A. E. Shearer relax before the summer commencement exercises.



Complete Facilities Extend Opportunity



For Advancement

In keeping pace with this rapidly changing world, Southeastern constantly analyzes, evaluates, and updates its entire program.

Through complete and efficient facilities, a progressive administration, and a forward looking faculty, students are provided an opportunity for advancement which is unequalled.

In this way, students are prepared for service to themselves and to those they will come in contact with after graduation.



Taking advantage of one of the more than 70,000 books in the library, Bobby Willis finds an opportunity for quiet study among the stacks.



Art Club members Karen Frost, Elaine Chappel, and Jim Giacomo and sponsor Max McClendon gather materials for their homecoming float.



Sharon Brown gets practical experience in home economics lab;



Dr. Sally Leonard lectures to a beginning psychology class; and Ellen Ladd checks a test she is taking.





NAIA All-American baseballer Jim Holderfield awaits his turn at bat during a Southeastern game.



Track star Tommy McVay carries the baton in a relay race.



An opposing ball carrier is surrounded by Savage defenders in a typical football game.

Sports Give Students Special Rewards

Participation in sports requires moral as well as physical strength of the athletes. Long, hard hours of practice are required for a few short moments of glory. At the same time, cooperation, honesty, and acceptance of responsibility are to be gained by the dedicated student.

Southeastern's varsity sports include football, basketball, tennis, track, baseball, and golf. More than 600 students participate in intramural sports each semester.

The physical education facilities include football and baseball fields, tennis courts, gymnasium, track and indoor heated swimming pool.





Students participate in bowling and gymnastics classes.



Intense concentration is reflected in the face of Curtis Richmond as he reaches for a low shot.

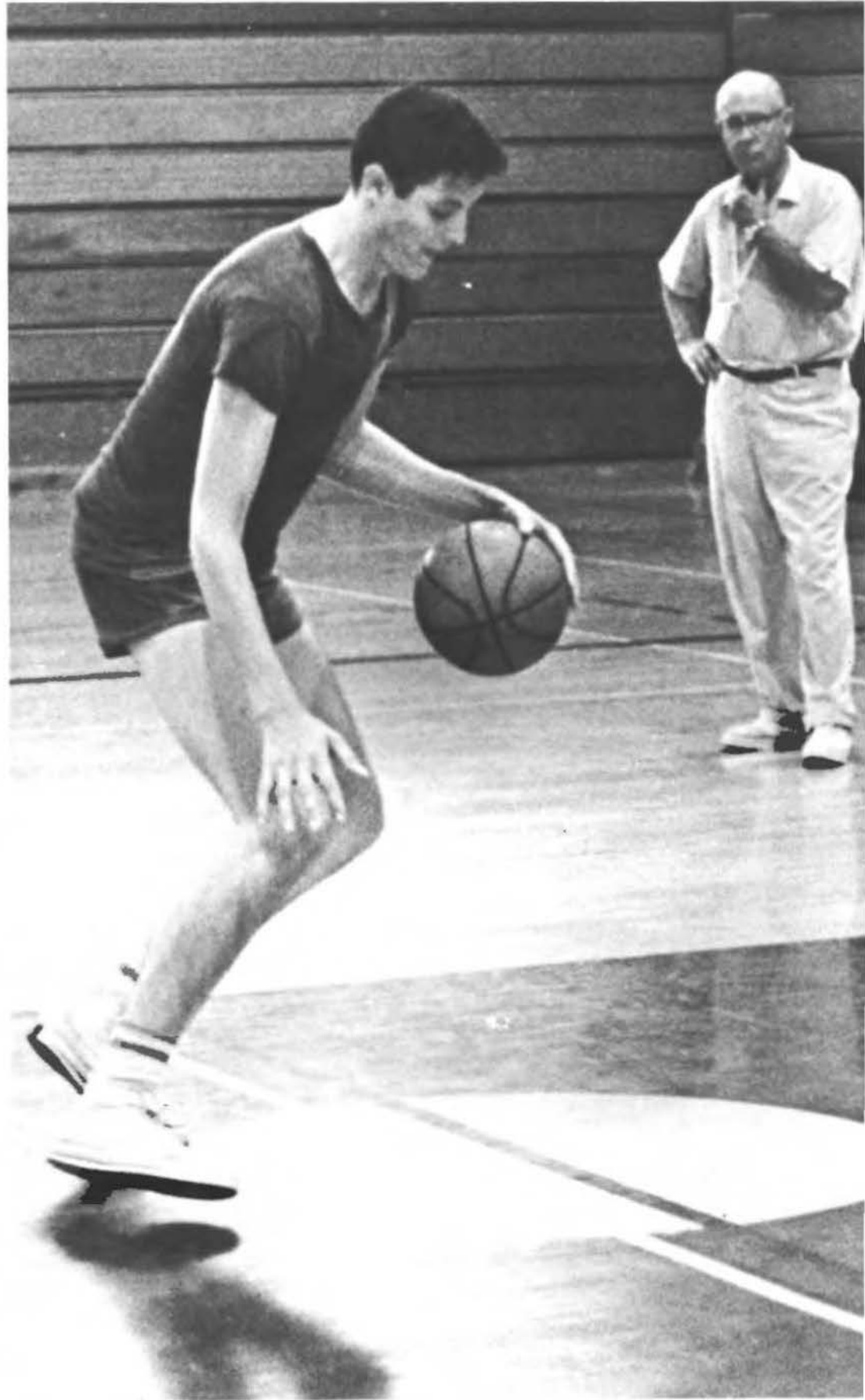

Each individual player is given close attention by Coach Bloomer Sullivan, as James Christanelli readily learns.

An integral part of any student's life is his need for self-expression. At Southeastern, this opportunity and many others are found. Under the watchful eye of the instructors known throughout the state for their teaching abilities, students can express themselves through painting, sculpture, vocal and instrumental music, drama, debate, and creative writing. Individual instruction is the rule rather than the exception, and the facilities for practice and performance are among the finest found anywhere.

Self-Expression Fosters



Art student Bo McCarver bends over his desk in an afternoon lab session.



Art major Quentin Thomas works patiently on a sculpture.



Southeastern's orchestra rehearses under the leadership of Kenneth Peters, director.

Major roles in the fall drama production were done by Richard Choate and Rita Smallcombe.

Cultural Opportunities For SE Students



Southeastern's popular Chorale rehearses under the direction of George Smith.

Students keep up with the latest trends at Monday night dances.



Active Social Scene

President Shearer and Linda Ranier participate in the student-faculty reception.





The annual homecoming dance is the biggest single event of the year.

Informal coffee shop gatherings are a popular campus activity.



Provides Release From Grind Of Study

Southeastern students, like those on any campus are active, fun-loving young people. They participate tirelessly in everything from dancing to dating. Parties sponsored by clubs and organizations are in abundance, and informal gatherings are mixed with the more formal teas and receptions. Annually such events as the homecoming festivities, Savage Scandals, and Beaux Arts Ball, give the student an opportunity to participate fully in many varied activities.

Six sororities and fraternities offer a full calendar of social events, and many organizations provide an opportunity for service as well as fun.



The favorite pastime for Judy Motley and Jack Lewis is just being together.



Two Southeastern coeds relax on one of Lake Texoma's beaches. The lake, located 12 miles west of the campus, is a popular place with students from late April until early November.

HIGHLIGHTS





Students wait in line in the business office to pay their enrollment fees.



Searching through the bookstore for the required texts are Winona Hambrick and Carlette Hunkapillar.

Enrollment Marks The Beginning Of Academic Year



Dean of Women Katie Frank Slack helps Frances Hamill complete her enrollment.



For
IENT Sign Here For
GEOGRAPHY

Stuart Baumgardner found a shortage of students, and decided to take a break.



Southeastern students meet their teachers outside the classroom at the annual student-faculty reception.



Dr. Wade Baskin, foreign language professor, serves hors d'oeuvres to Susan Akins and Evelyn Holden at a party in his home.

Profs Meet Students Outside Of Classroom

Southeastern State College is well-known for its outstanding student-faculty relationship. At Southeastern faculty members make certain they have opportunities to meet and get to know students outside the classroom, and students take advantage of the informal sessions to see their teachers someplace other than the sometimes stiff teaching situation. Faculty members entertain the students at the annual student-faculty reception each fall, and in their homes throughout the entire school year.



Crystal, candles, and flowers play a big part in a reception attended by student Linda Williamson, who is served by Mrs. Robert Ausley.



Fran Morrell, Joan Shackelford, and Jesse Hammil talk with Dr. Bernice Crockett at the Senior Reception. This yearly event honors graduating seniors.



Alpha Taus Barbara Clure and Shari Westbrooke entertain Cheri Yost and Helen Latimer at "Candyland."

Rush Week Highlights Pledging Activities

For three weeks near the beginning of each semester, the busiest and the most exciting times of the school year take precedence over all others. The climax of it all is Rush Week, when the three fraternities and three sororities at Southeastern welcome prospective members at numerous parties. The highlights of the men's rush are the rush banquet and bid house.

For the girls, it is more complicated. Activities include a tea, a style show, open house for each of the sororities, informal rush parties, formal preferential parties and bid house.

SSC rush is governed by the men's Interfraternity Council and by the women's Panhellenic Council.

Sigma Kappa members Donna Chastain and Paula Hawk explain their jewelry to rushees Gayla Miller and Nancy Lawton at the preferential party.





Rushees at the Delta Zeta informal rush party are told by Mary Frank about DZ in the Chinese atmosphere.



All three sororities took part in the Panhellenic Tea, which was held in the Ballroom.



Lambda Psi fraternity entertained rushees at Dunn's Steak House.



The Sigma Tau rush banquet was held at Texoma Lodge.



Teke Dreamgirl, Shirley Martin, pins a pledge ribbon on Billy Whisenhunt.

Student Senate's Annual Friendship Fire Ranks High As Favorite Campus Event

One of the favorite events of each new school year is the annual Friendship Fire. Sponsored by the Student Senate, the fire is held in the amphitheatre. Its impressive ceremony includes the lighting, by Indian students from Oklahoma Presbyterian Center, and the throwing of emblems into the fire by the two friendliest members of each campus organization.

The highlight of the evening comes with the presentation of the campus' friendliest boy and girl by President A. E. Shearer. The two friendliest are chosen in a campus-wide election the day of the fire.

President Shearer tosses his emblem into the fire. With him are John Lucas and Virginia Koontz.



John Lucas and Virginia Koontz were elected Friendliest Boy and Girl by popular vote of the student body.

The freshman class emblem is thrown into the fire by Cheryl Kilpatrick and Ronnie Tipps.







Southeastern's Chorale is seen in the Oklahoma Pavillion at the World's Fair in New York, during one of its performances.

Chorale Sings At NY World's Fair

Southeastern has always had reason to be proud of its college chorale. This year in particular, however, the chorale has outdone itself. The chorale, on invitation of the Oklahoma World Fair Committee, traveled by plane to New York and performed twice a day during its four-day stay at the Fair.

The singers, picked by director George Smith from the larger SSC chorale, worked all summer in their hometowns to raise funds for the trip. Lyeva Engelman, vocal music instructor, also accompanied the group.

While in New York, the group also took a boat tour around Manhattan Island, and sandwiched in downtown trips as well.

Topping the whole trip off was the unexpected invitation of Representative Carl Albert to sing on the capitol steps in Washington, D.C. and to be his guests for a luncheon in the new Sam Rayburn Building. The group met and sang for Speaker of the House John McCormack and watched sessions of the senate and house in action.

Speaker of the House John McCormack talks to the group, as Representative Carl Albert looks on.



Just one of the many exciting sights seen by Chorale members was the famous Unisphere, giant symbol of the World's Fair.





The Southeastern group posed for pictures as they were given the traditional Hawaii welcome upon their arrival in the state.

Social Science Students Tour Hawaii

Each summer, Southeastern's social science department sponsors a geography tour to some far distant place. In 1964 the group went to Mexico. Last summer a group, under the direction of Dr. Louis Johnson, toured the western region of the United States, and Hawaii. The annual tours, for which participants may receive college credit, take care of transportation, food, lodging, guided tours, and many incidental expenses as well.

Three tour members have fun during the stop at the Grand Canyon.



A main attraction at the famous Disneyland is the castle in Fantasyland.



One of the tour members photographed this scene in Hawaii.



Charles Andrews briefs the 20 pretty girls before they appear on "Southeastern Speaks". The girls are Sally Rossman, Carol Hollman, Linda Zavodny (hidden), Linda Brown, Karen Tibey, Barbara Hutcherson, Sally Baswell, Vicki Baker, Barbara Clure, Chele Phillips, Suzanne Reynolds, Leslie Akers, Georgeann Ashley, Carol Jean Wood, Linda Bullard, Sue Henson, Sharon Tucker, and Jean Jennings.

Voters Elect School's 10 Pretty Girls

Each year Cardinal Key, national women's honorary fraternity, sponsors the election of Southeastern's Ten Pretty Girls. Anyone enrolled as a student is given the opportunity, in an open election, to nominate ten girls for the honor. The 20 girls receiving the most votes are then presented as finalists at an assembly in which they are seen in informal

dress, as well as semi-formal dress. SSC students, after seeing the girls on the stage, again vote for their choice of the ten prettiest. The ten girls who receive the most votes are then presented on "Southeastern Speaks", seen on KXII-TV. The ten winners automatically become the candidates for queen of "The Savage", college yearbook.

Katie Frank Slack, hostess, presents Suzanne Reynolds, Sally Rossman, and Chele Phillips "on vacation".



Popular singing group, "The Balladiers", furnished entertainment for the assembly.





Charles Kerr had the job of carrying the ballot box in for the voting.



Cardinal Key members (clockwise) Linda Edwards, Madonna Riotte, Parry Criswell, Sylvia Needham, and Marcia Ausley counted the ballots.

The winners! (left to right) Karen Tibey, Linda Bullard, Carol Jean Wood, Vicki Baker, Leslie Akers, Barbara Clure, Sue Henson, Linda Zavodny, Georgeann Ashley, and Chele Phillips.





"Oklahoma Under the Confederate Flag" won first-place honors for Sigma Tau Gamma Fraternity.

Sigma Tau Entry Judged Best Float

Southeastern's Homecoming Day festivities got under way officially at 11 a.m. October 23, with the beginning of the Homecoming Parade through downtown Durant. The parade, which had a record number of entries, featured units from every fraternity and sorority on campus, as well as other campus organizations. Southeastern's band participated in the parade, as did bands from several nearby high schools. Several Durant civic clubs also entered units in the parade.

An unexpected bit of excitement came when one of the floats in the parade caught fire. The blaze was quickly extinguished, however, before anyone was injured.

Honored guests for the 1965 Homecoming were members of the graduating class of 1915. Six of the members of that class returned to the campus for the event, and they also rode as a group in the parade. Immediately following the parade, all former Southeastern students were guests at an alumni banquet.

The Art Club float, "Oklahoma Under the Mexican Flag", took second-place honors.





Members of Tau Kappa Epsilon fraternity were surprised when their float caught fire. The blaze, caused by loose firecrackers used to fire the cannon, spread rapidly, but did not injure any spectators or parade participants.



Spectators moved quickly out of the way as the burning float made its way down the street.



Lawrence Bannowsky and Rodney Avant were two of the College Players members who acted as clowns throughout the Homecoming Parade.

Linda Zavodny, "O Club Babe", represented the group in the parade.

Southeastern's majorettes lead the band through the parade route.



Ceremonies Honor Football Queen At Annual Homecoming Celebration

Homecoming attendants Cheryl Peters and Kelly McCorkle, and Southeastern majorette Betty Stoddard wait patiently during the Homecoming day half-time ceremonies.



October 23 was the long-awaited date for the annual Homecoming Day festivities at Southeastern. The highlight of the day came at half-time of the game between Southeastern and Southwestern. It was at this time that Chele Phillips was crowned Homecoming Queen, and began her official reign over the remaining activities.

Chele was chosen Queen by the Savage football team over two other candidates, Becky Parmley and Sharon Brown.

Queen Chele was crowned by game tri-captain Jim Forbes before a stadium packed with fans.

Attendants to the Queen were Cheryl Peters and Kelly McCorkle.





Homecoming Queen candidates smile for the camera as their car comes to a halt before the start of the ceremonies. Neither of the candidates, Becky Parmley, Chele Phillips, nor Sharon Brown, knew the name of the winner.



Surprised and happy, Chele Phillips is crowned Homecoming Queen by game captain Jim Forbes.

One of the most exciting moments of the entire Homecoming Day festivities finds Queen candidates Becky Parmley, Chele Phillips, and Sharon Brown, calmly awaiting time to go on to the field.



Oklahoma Presbyterian Center Gets New All-Electric Kitchen Facilities



Barbara White, new O. P. C. public relations director, points out some of its features. As a result of her work, the center now has its largest enrollment in recent years.

Oklahoma Presbyterian Center had two new additions this year which added to the increasing prominence of the institution. Working in close conjunction with Southeastern, the center is active in Indian education affairs, and provides dormitory facilities for many foreign students.

The Shepherd Foundation of Oklahoma City once again indicated its support of the center by providing funds for a new \$5,000 all-electric kitchen. This was in addition to new furniture and lounge facilities provided for O. P. C. in 1964.

Barbara White has been added to the O. P. C. staff as a full-time public relations director. After graduating from SSC last year, she began work immediately.



Informal is the word for the atmosphere at Oklahoma Presbyterian Center, as indicated by the relaxed attitudes of four of its students on their way to class.

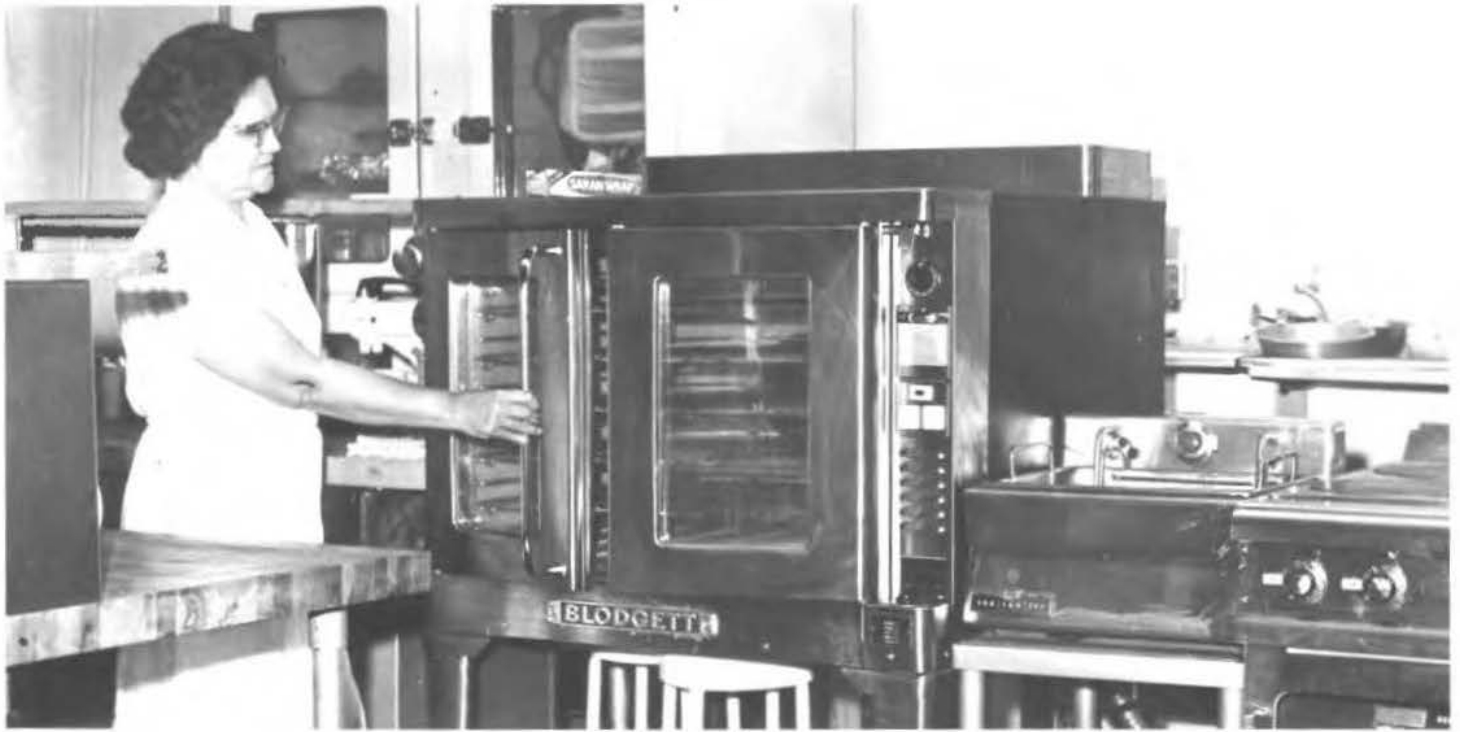

One of the members of the O. P. C. kitchen staff demonstrates a new oven, part of \$5,000 worth of new equipment.



Two O. P. C. students take advantage of reading room facilities during a break from classes at Southeastern.

Lola Elliot, one of O. P. C.'s many students, shows a scrapbook to the Shepherd sisters, heads of the Foundation which helps support the center.





Becky Gilbert, SSC freshman, finds that tasks such as rolling her hair are a necessity no matter where she lives.

The piano in Hallie McKinney Hall lounge provides many enjoyable moments, as experienced by Don Woodruff, Paula Goode, and their friends.



Dorm Life Provides Students With Surroundings That Permit Study And Recreation

As varied as the backgrounds of the residents is life in the dormitory at Southeastern. Students whose parents are doctors or lawyers and students whose parents are school teachers or grocery clerks always find plenty of activity, both in the fields of study and recreation.

North Hall residence for upperclass women is the newest addition to SSC dorm facilities. Completed in 1964, this was the second full year of occupancy there. It is fully air-conditioned, and features beautiful modern furnishings and lounge. Mrs. Alpha Moore is the housemother and officers are Carleen Wilson, Judy Motley, Jeanne Burger, Eleanor Bramlett.

Hallie McKinney Hall houses over 300 freshman and sophomore women. It features a large main lounge, meeting rooms, and several T. V. lounges. Housemother is Mrs. Eunice Aaron, and Paula Goode, Betty Chapman, and Sue Henson are the officers.

Bill Shields serves as president of Shearer Hall, men's dormitory which houses approximately 300 men. Ed Gross is the vice-president and student senate representative is Bill Brunson.

Southeastern's athletic residence is the Old Men's Dormitory. This dorm houses approximately 35 men on athletic scholarships. Officers are Tommy McVay, Donnie McVay, and Jim Forbes.



Whether typing, adjusting make-up, or studying for a test, vital activities are made easier for Judy Harrell, Diane Crowover, and Kathy Hull in their attractive HMH room.



Dominoes is a favorite form of recreation in the Old Men's Dormitory. Residents Howard Davis, Gary Jones, Donnie McVay, and Eddie Cruzan enjoy it thoroughly.



Shearer Hall residents Carl Steklenburg and Harlin Gustir take a study break to catch up on the day's news.

Studying is easier in North Hall, too, where excellent lighting and comfortable furnishings provide the proper atmosphere for residents Shirley Greenroyd and Sharon Brown.



Commuters Form Mobile Portion Of Campus Community

A large part of Southeastern's student body is made up of students who drive to classes from as near as Durant, and as far as Ardmore. Several students drive a total of 140 miles three days a week. These students make up a very important part of the student body.

A commuter, in addition to academic worries, must concern himself with close concern over gasoline mileage, flat tires, rigid time schedules, and sometimes baby-sitters. In addition to commuting to homes, several Southeastern students commute to jobs.



Commuters Mary Frank and Joan Impson get in some last minute studying before class.



Georgia Gray of Bokchito finds that accidents like this are often a part of commuting.



Classes over, Charles Hoffman prepares to depart for home—Denison, Texas.



Max Mabry comes home from his job as campus barber, only to be given a broom and apron by wife Ginger.



"Just one of the luxuries of married life!" says Max.

College life is not all classes and studying, as Southeastern's many married students have learned. For them, college life also includes housekeeping, holding a part-time job, and, for some, babysitting. These things are made easier, however, for those students who wish to take advantage of the housing facilities provided by the college. Vet Village provides low-cost housing for students on a budget, and is located less than a block from the main campus. While the new married students' housing is located a little farther from the main campus, it offers the added conveniences of newer and more modern equipment. And, for those who like to live off campus, there are numerous houses and apartments located near the campus which are owned and operated by Durant citizens.

Married Students Live With Household Chores

A man's home is his castle, and Ginger's meals are always fit for a king—or husband Max.

Helen Lowrance readily sees that spouse James has found the perfect end to a long day.





Marvin Hudgens and John quarrel over the affections of Barbara Allen, to the obvious surprise of the townspeople. *Marvin* is played by Butch Denton, *Barbara* by Rita Smallcombe, and *John* by Richard Choate.

Speech Department Presents 3-Act Fantasy, "Dark Of The Moon"

Uncle Smelicue, portrayed by Duane Blair, provided many a light note for the audiences.



"Hit allus makes me wanna cry!" Miss Metcalf tells Barbara, as Mrs. Summey disapproves. The three characters are portrayed by Rita Smallcombe, Patricia Kelley, and Billye Brewer.



The moon provides the background for the Dark Witch and Fair Witch as they sit high on top of Baldy Mountain.

November 11-12 were the production dates for "Dark of the Moon", a three-act fantasy presented by the speech department, under the direction of Billye Sue Harmon. The play, with a cast of 29, was a big hit with audiences. The theatre-goers were treated to the antics of witches and mountain folk, as well as a poignant love story. The play was written by Howard Richardson and William Renney, and based on the Ballad of Barbara Allen.

Cast

| | |
|-------------------------------|--------------------|
| <i>John</i> | Richard Choate |
| <i>Conjur Man</i> | Richard Harjo |
| <i>Dark Witch</i> | Shari Westbrooke |
| <i>Fair Witch</i> | Jeanne Burger |
| <i>Conjur Woman</i> | Sharon Purdin |
| <i>Hank Gudger</i> | Lawrence Bannowsky |
| <i>Edna Summey</i> | Lynda McGee |
| <i>Mr. Summey</i> | Paul Westbrook |
| <i>Mrs. Summey</i> | Patricia Kelley |
| <i>Miss Metcalf</i> | Billie Brewer |
| <i>Mr. Atkins</i> | Rusty Wright |
| <i>Mr. Jenkins</i> | Rodney Avant |
| <i>Uncle Smelicue</i> | Duane Blair |
| <i>Floyd Allen</i> | Walter Young |
| <i>Mr. Bergen</i> | Jose Kerekes |
| <i>Mrs. Bergen</i> | Sue Harrison |
| <i>Burt Dinwitty</i> | Arthur Fisher |
| <i>Greeny Gorman</i> | Brenda Lane |
| <i>Hattie Hejffner</i> | Susan Seeley |
| <i>Marvin Hudgens</i> | Butch Denton |
| <i>Barbara Allen</i> | Rita Smallcombe |
| <i>Mrs. Allen</i> | Peggy Dowd |
| <i>Mr. Allen</i> | Don Alford |
| <i>Ella Bergen</i> | Yvonne Cooke |
| <i>Preacher Haggler</i> | C. W. Mangrum |
| <i>Townspeople</i> | Jim Chatham |
| | Melinda Smith |
| | Sylvia Hounsell |
| | Brenda Holder |





Showing off their new uniforms, which were purchased this year through the efforts of sponsor, Dr. Bertha Mae Treadaway, are SSC cheerleaders Barbara Clure, Chele Phillips, Dorothy Poteete, Vicki Baker, Phyllis Clancy, and Marsha Holloway.

Cheerleaders Guide School Spirit At Southeastern

Southeastern's cheerleaders are among the most spirited and active students on campus. With them lies the responsibility of fostering school spirit in as many ways as they can. The six girls are chosen on the basis of cheerleading ability, poise, and personality. Each year they must try out in a public tryout session, and before a panel of five judges, chosen from faculty members. They have then from one to two weeks to prepare a repertoire of cheers, chants, and yells to be used at all football and basketball games, and at pep rallies.



VICKI BAKER

PHYLLIS CLANCY



MARSHA HOLLOWAY

DOROTHY POTEETE



CHELE PHILLIPS

BARBARA CLURE



With a little imagination, a practice break can be turned into a good photographic opportunity.





Southeastern's three sororities worked together before Christmas to send food and supplies to 101 Infantry division in Viet Nam, a campus-wide project.

Students Participate In A Wide Range Of Christmas Activities



The annual Candlelighting ceremonies featured the Chorale and relief murals by the Art department.



Jon Grant and Lowell Cox represented their fraternities in the Greek Charity Bowl.



Dorm residents are treated to a Christmas banquet in the cafeteria.

Cabinet Member Visits Southeastern

Secretary of Agriculture Orville Freeman visited the Southeastern campus December 13 when southern Oklahomans gathered for a "Salute to Agriculture" celebration. The occasion marked the first time in recent history that an official of cabinet rank visited the campus.

Freeman lauded the establishment of a water research laboratory which will be located adjacent to the Southeastern campus. He also commended the prevalent attitude of Oklahomans toward conservation and the development of water resources.

He was accompanied to the campus by Congressman Carl Albert, house majority leader in Washington.



Secretary of Agriculture Orville Freeman speaks to a large gathering of area residents on his trip to Southeastern.



President A. E. Shearer, and Durant civic leaders George Morrow and Roy Hooten take Mr. Freeman on an informal tour of the campus.



Third district Congressman Carl Albert was a featured speaker at the program honoring Orville Freeman.

Alpha Taus Capture Ball Sweepstakes

Alpha Sigma Tau sorority swept the 1965 Beaux Arts Ball by capturing the prize for First Place in the Sweepstakes contest, or having the most total points. The annual event which is sponsored by the Art Club, had as its theme "Great Men and Women." The Alpha Taus, on their way to sweepstakes honors, took first place in the skits, and best over-all participation as a group. Alpha Tau Patricia Kelley was named best actress, and the group had the most members in costume. Second place in the sweepstakes went to Sigma Tau Gamma Fraternity, and third place to Sigma Kappa Sorority. Individual winners in the Ball contest were Sue Henson and Johnny Coble, best couple costumes; Dan Dever, best male costume; Virginia Koontz, best female costume; and Jim Forbes, best male actor. Honors in the mural competition went to Li Tsu Chien and Dorothy Bryant.

Sharon Tucker and Luke Jackson were chosen King and Queen of the Beaux Arts Ball.





First place in the abstract division went to LiTsu Chien for her mural, "Dr. Schweitzer."



Sigma Kappa sorority won first place in the skit division for their portrayal of "Goldilocks and the Three Bears."

Dorothy Bryant took first place in the realistic division with her mural entitled "Mr. & Mrs. Franklin Roosevelt."



Sadie Hawkins Week Relieves Strain On Males' Pocketbooks

In the spring a young man's fancy turns to love, and to thoughts of Sadie Hawkins Week. The strain on his pocketbook is somewhat relieved by a charming, though somewhat persistent young lady. Although he may complain about being caught, the average guy is glad when the annual Student Senate sponsored event comes along.



It's "Katie bar the door!" for Bo McCarver as he tries to escape the clutches of Judy Ford.



Slyly awaiting her "prey," Betty Stoddard hides behind a corner.



"Aha! Now I've got you, Charles Teel!" laughs Betty gleefully.



One of the most beautiful spots on campus during the winter's snow was the lawn directly in front of the Classroom building.

Heaviest Snowfalls In A Decade Create An Enchanting Atmosphere On Campus



Instructor Chuck Choate took advantage of the snow to find a new mode of travel.



Even in daylight, the beauty of the snow seemed to put everything in a new and more enchanted perspective.

Pot Pourri

A Candid Look at SSC Students





Summer school students frolic in Lake Texoma.



Some members of the football team are seen in the locker room at Langston.



"Buck" Chatham is student manager for the football team.



Students go through the line in the dorm cafeteria.



Coach Bob Thomas talks to students in the Amphitheater during a football pep rally. Relaxing is easy in the fine arts lounge, as these students have found.



Savage fans rode a chartered bus to Shawnee to see the SSC-OBU basketball game.



Relaxing is easy in the fine arts lounge, as these students have found.



Southeastern's Campus of 1000 Magnolias never looks better than at graduation time. Whether it's spring or summer, the setting is always perfect for the climax of four years of study.

Students Realize Personal Goal At Graduation



Students stand patiently in line waiting their turn to pick up a diploma stating that they have completed work for any one of five major bachelors or master's degrees.

Passport to new and better things—the perfect description of the diploma awaiting the eager graduates.



PERSONALITIES



22 January 1966

Miss Jo Jean Jones
Personalities Editor
1966 SAVAGE
Southeastern State College
Durant, Oklahoma 74701

Dear Miss Jones,

In asking the United States Air Force Thunderbirds to select the yearbook queen of Southeastern State College, you presented us with a difficult task, indeed, though a most pleasant one.

Each of the ten candidates is lovely and a credit to your College, each, we are sure, could ably represent you as yearbook queen. We wish you had allowed us to choose them all. After much deliberation, however, our choices are as follows:

Queen: Miss Henson
First Runner-Up: Miss Wood
Second Runner-up: Miss Baker

We are most happy you asked us to participate and join in sending our very best wishes to you, the contestants and the student body of Southeastern State College.

Sincerely,

Ralph J. Maglione
RALPH J. MAGLIONE, Lt. Col., USAF
Commander/Leader

Chris Paterakis
CHRIS G. PATERAKIS, 1st Lt., USAF
Left Wing

William B. McGee
WILLIAM B. MCGEE, Capt., USAF
Right Wing

Henry D. Canterbury
HENRY D. CANTERBURY, Capt., USAF
Slot

Robert H. Morgan
ROBERT H. MORGAN, Capt., USAF
Solo

Robert D. Beckel
ROBERT D. BECKEL, Capt., USAF
Solo

Frank E. Liethen
FRANK E. LIETHEN, JR., Major, USAF
Executive Officer

Harold D. Dortch
HAROLD D. DORTCH, Capt., USAF
Narrator

Robert E. Haney
ROBERT E. HANEY, Capt., USAF
Maintenance Officer

Alan G. Schreihofer
ALAN G. SCHREIHOFFER, Capt., USAF
Information Officer

Glenn L. Scoggins
GLENN L. SCOGGINS, 1st Lt., USAF
Administrative Officer



In a wedge formation, six F-100's start down the back side of a loop. This maneuver performed by the U.S. Air Force Thunderbirds, has long been a favorite of pilot and spectator alike.



The United States Air Force Thunderbirds execute a formation take-off.

Thunderbirds Choose '66 Yearbook Queen

Lt. Col.
Ralph J. Maglione
Commander/Leader





Miss Sue Henson
Yearbook Queen

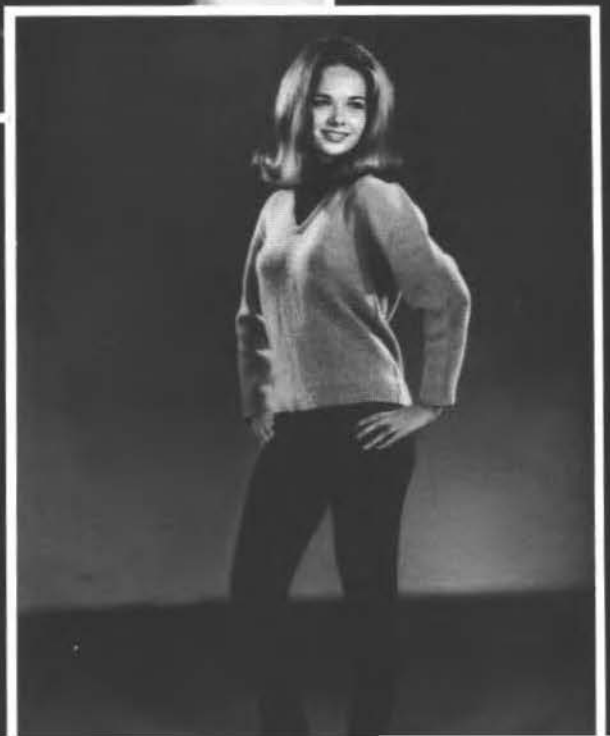



Miss Carol Jean Wood
First Runner-up



Miss Vicki Baker
Second Runner-up





Miss Leslie Akers



Ten Pretty Girls



Miss Chele Phillips





Miss Lynda Bullard



Miss Karen Tibey



Ter



Miss George Ann Ashley





Pretty Girls

Miss Linda Zavodny



Miss Barbara Clure





Homecoming Queen

Miss Chele Phillips



Miss Becky Parmley

Homecoming Queen Attendants



Miss Sharon Brown



Blue Key Favorite

Miss Sue Hastings



Cardinal Key Favorite

Mr. Allan Barker



Teke Dreamgirl

Miss Shirley Martin



Delta Zeta Man

Mr. Bo McCarver



Lambda Psi Omega Sweetheart

Miss Barbara Clure



Sigma Kappa Beau

Mr. Ellis Roberson



Rose Of Sigma Tau

Miss Chele Phillips

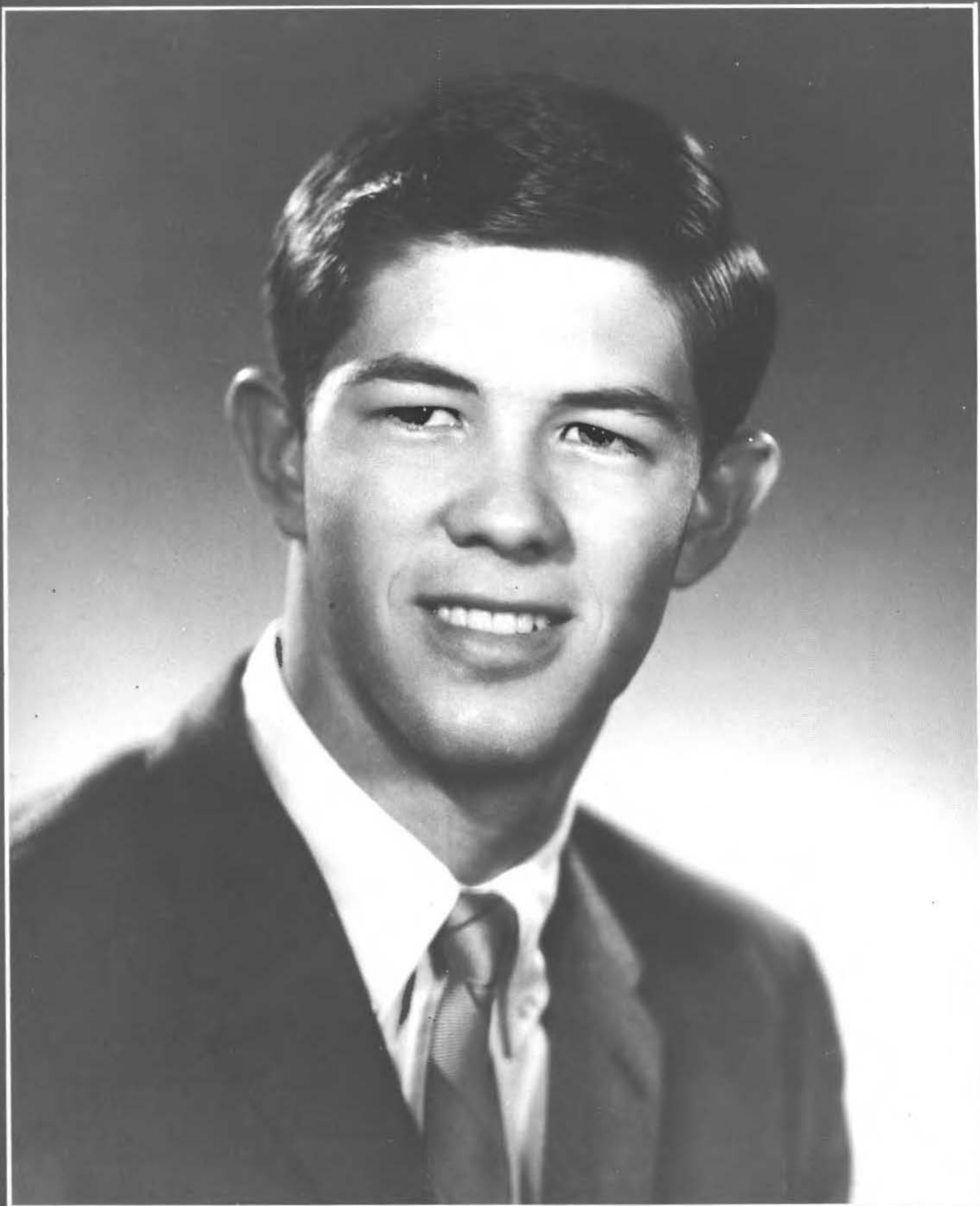

Alpha Sigma Tau Beau

Mr. Allan Barker



"O" Club Babe

Miss Linda Zavodny

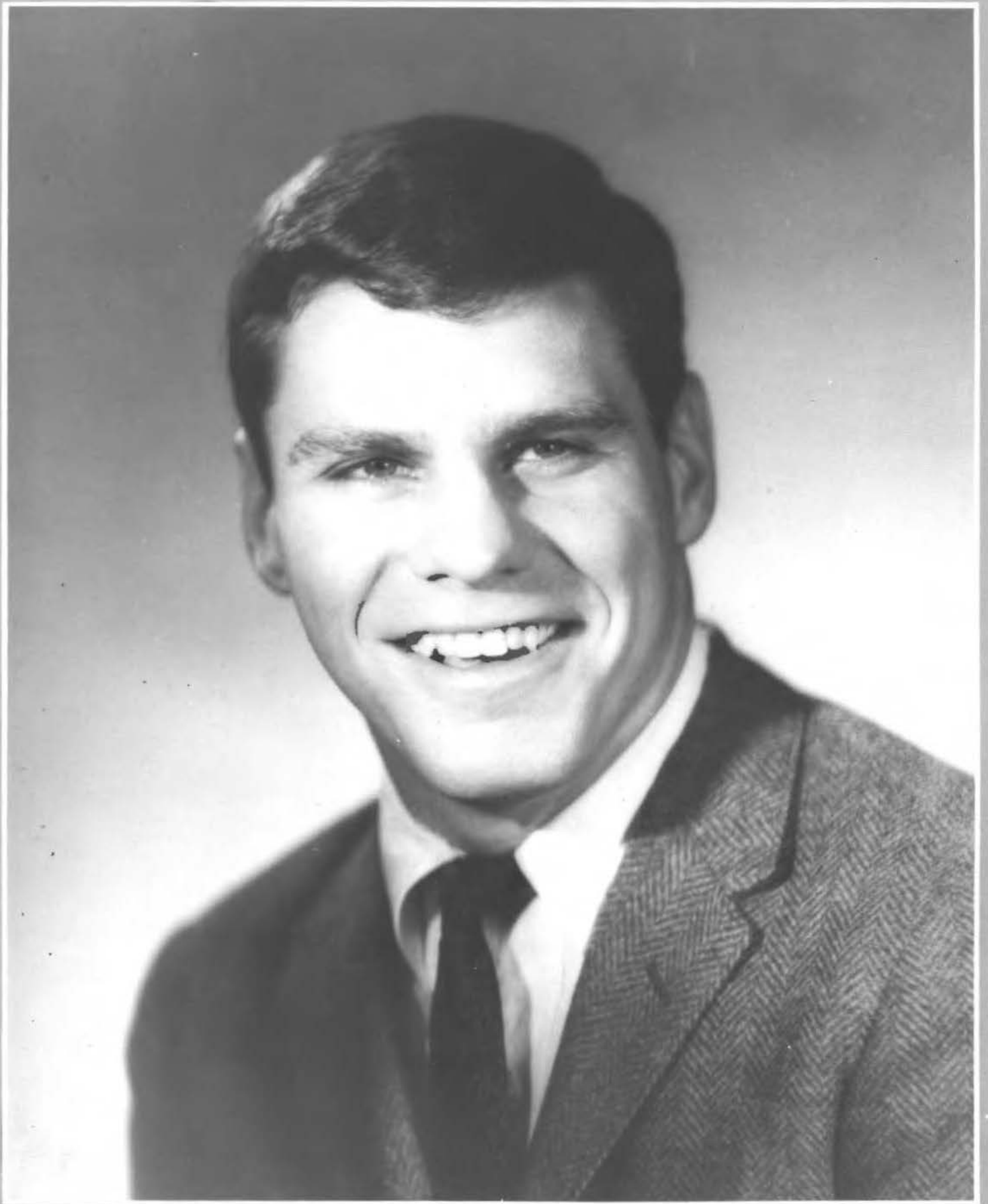

Savagette Beau

Mr. Gary Jones



Rodeo Club Queen

Miss Jane Seeley



CARL STEKELEBURG
History
Arlington, Texas

Thirty-four outstanding Southeastern students were selected for Who's Who in American Colleges and Universities. Thirty-two were seniors.

Students are nominated by faculty members and students belonging to campus organizations. The list of nominees are then submitted to a faculty committee that makes the final selection on the basis of scholarship, leadership, citizenship, character, and extracurricular achievement.

The final selection is sent to the national Who's Who association to be approved. Each college and university across the nation is assigned a quota large enough to adequately represent definite areas of study.



MARCIA AUSLEY
Business
Calera, Oklahoma

Who's Who In American Colleges And Universities

LINDA ZAVODNY
Elementary Education
Perry, Oklahoma

DARRELL LAWLESS
Natural Science
Smithville, Oklahoma





CHARLES HOFFMAN
Business Education
Denison, Texas



PATRICIA KELLEY
Speech
Stigler



JAMES HERNDON
English
Ardmore

Who's Who In American College



JIM BROWN
Chemistry
Comanche



WESLEY THOMPSON
Accounting
Checotah



ALLAN BARKER
Math
Durant



SHARON NIX MARTIN
Physical Education
Madill



LUTHER TEEL
Business Education
Rush Springs



TWYLA PYLE
Music
Calera

And Universities



JIM SPANGLER
Physical Education
Central Point, Oregon



TOMMIE McVAY
Physical Education
Reaver



JEANNIE BURGER
Speech
Tulsa



RONALD L. STANLEY
Business
Ardmore, Oklahoma



LI-TSU CHIEN
Mathematics
Tokyo, Japan



JIMMY HOLDERFIELD
Physical Education
Fanshawe, Oklahoma

Who's Who In



PATRICIA CRISWELL
Business
McAlester, Oklahoma



JOHN H. REYNOLDS
Math



REX MORRELL
Social Science
Ardmore, Oklahoma



LEE ANN SPRINKLE
Speech and English
Red Oak, Oklahoma



SUE HASTINGS
Mathematics
Caddo, Oklahoma



ROLLIN KEKAHBAH
Social Science
Pawhuska, Oklahoma

American Colleges And Universities



EDWARD HANLON
Business
Garton, Va.



SYLVIA NEEDHAM
Natural Science
Tulsa, Oklahoma



MARY WORTHY FRANK
Elementary Education
Bokchito, Oklahoma



T. J. KURIAN
Mathematics
Thodupuzha, India



MARK WILSON
Social Studies
Marietta, Oklahoma



PAUL WESTBROOK
Speech
Guthrie, Oklahoma



JACK LEWIS
Business
Martha, Oklahoma

Who's Who



BETTY STODDARD
Music Education
Tishomingo, Oklahoma



MADONNA RIOTTE
Physical Education
McAlester, Oklahoma



ORGANIZATIONS





PRESIDING OFFICERS OF STUDENT SENATE ARE: Linda Zavodny, Secretary; Luther Teel, President; and Jack Lewis, Vice-president.

Student Senate

Student Senate was established as a link between the student body and the administration.

The Senate for the year 1965-66 set up activities for all students. On the agenda first was the Friendship Fire held in the early fall. Later, Homecoming activities were planned for the benefit of the entire student body. Also, pep rallies and dances after home games were held.

Delegates Sue Henson, Karen Moss, Jack Lewis, and Ken Roblyer were sent to a Leadership Conference in Oklahoma City in the late fall. New ideas were acquired at this conference for the betterment of the student body.

"Operation Merry Christmas" was a main event sponsored by the Senate. All organizations on campus gathered materials to be sent from Southeastern's campus to GIs in Viet Nam.

In the spring, a bus for students was chartered to the OBU basketball game. Dr. Shearer, Southeastern president, attended a meeting to present a Bible to the Senate. Other plans made by the Senate included Sadie Hawkins Day, Scandals, and Parents' Day.



Senior representatives, Ed Hanlon and Shari Westbrooke discuss a problem with sophomore representative, Mike Collier.



Dorm representatives, Eleanor Bramlett of North Hall; Joe Christie, OPC; Bill Brunson, Shearer Hall; and Sue Henson, Hallie McKinney Hall, find that problems of the same manner arise in each dorm.



Junior representatives, Pauline Martin and Mark Wilson, give new ideas on a thought to sophomore representative, Karen Templeton, and freshman representative, Karen Moss.



Ken Robylyr, freshman representative takes time out for thoughts of his own concerning Senate matters.



Sponsors of Student Senate: Dr. Bertha Treadaway, Dr. John Krattiger, and Miss Katie Slack are available at all times for consultation with members.



MEMBERS OF PRESIDENTS' CLUB ARE: *Standing*—Dr. A. E. Shearer, Luther Teel, Sherry Booker, Patti Duncan, Barbara DeBerry, Carleen Wilson, Larry Fisher, Charles Hoffman, Duane Blair, John Lucas, James Herndon, Freddie Sullivan, Doug Crain, Judy McSparrin, Pauline Martin, Jeanne Burger, Jim Spangler, Ron Ford, Robert Carrell, Ron Wilkins, Rollin Kekahbah, John Shoemake, Rex Morrell, Larry Childs, Bill Nettles, Mike Morgan, Don Lambeth, Jack Lewis, and *Seated* are: Mary Frank, Linda Zavodny, Madonna Riotte, Rita Griffin, Paula Hauk, Patty Criswell, and Patricia Kelley.

Presidents Club



Luther Teel works with Dr. A. E. Shearer in the discussing of campus problems.

Presidents Club is composed of the presidents of all campus organizations. Its goals are to promote a closer contact between students and the administration and to work together on campus projects.

Last fall the Presidents Club initiated a "Keep Southeastern Clean" campaign, in which all groups were asked to participate.

Luther Teel, President of Student Senate, is the presiding officer. Other student officers are Jack Lewis, vice-president, and Linda Zavodny, secretary. Dr. A. E. Shearer, President of Southeastern, is sponsor of the group.



MEMBERS OF BOULE ARE: Linda Gann, Marcia Ausley, Leslie Akers, Carolyn Taylor, Paula Hauk, Mr. Ausley, Benny Childers, Jane Wyatt, Susan Seeley, Janet Kitchens, Sue Henson, Alan Barker, Charles Knowles, Ron Stanley, Pat Martin, Charlotte Murphy, Patti Criswell, Beverly Eddy, Betty Chapman, Sue McBrayer, Judith Steakley, Betty Berry, Johnny Coble, Mike Morgan, Francis Hamill, Laurinda Washington, Judy Cumpston, Anne Atchley, Marcia Estrella, Sharric Savage, Donna Lewis, Janie Maxwell, Larry Scott, Karen Allen, Jonnie Carol Hallman, Jeanne Burger, Sherry Booker, Dorothy Luesada, Rita Griffin, Jaerell Young, Clarice Hayes, and Jerry Bateman.

Boule

Boule Stunt Night winners were the Sigma Kappa pledges.



Boule is a local secret organization which was established in 1921 to promote the interests of the college.

Based primarily on service, Boule encourages membership to any student who expresses an interest in promoting Southeastern State College.



Boule officers and the sponsor are president, Mike Morgan, vice-president Paula Hauk and Marcia Ausley secretary. Sponsor is Mr. Ausley.



Betty Stoddard, Linda Zavodny, Dean Slack, Jeanne Burger, Marcia Ausley, Linda Holderfield, and Madonna Riotte.

Cardinal Key

Cardinal Key is open to Junior and Senior women distinguished in leadership, service, and scholarship.

Members, active in all phases of college life, sponsor the Ten Pretty Girls competition, assist with candle-lighting services, and promote other campus projects.

President of Cardinal Key is Madonna Riotte and Katie Frank Slack, dean of women, is the sponsor.



Caroline George, Pat Martin, Sylvia Needham, Clarice Hayes, and Jane Wyatt.

Carol Bagsby, Patti Criswell, Sue Hastings, Rita Griffin, and Mary Frank.





Allan Barker, Ed Hanlon, and Duane Blair.



Jack Lewis and Tommy Bryant.

Blue Key is a national leadership fraternity whose membership is limited to outstanding upperclassmen. Members are selected on the basis of leadership, scholarship, and character. Members who do not have pictures include David Mowdy, Jim Green, Robert Goodspeed, and Rollin Kekahbah.

Blue Key

Darrell Lawless, Luther Teel, Mark Wilson, and Paul Westbrook.



John Reynolds and Jim Holderfield.



Carl Stekelenburg



Sylvia Needham, Sue Hastings, Marcia Ausley, Elizabeth Badger, Susan Carter, Nima Criswell, Margaret Stuterville, Sally Clark, Mamie Harris, Idabell Work, and Katie Frank Slack.

Kappa Delta Pi, national honorary educational fraternity was installed at Southeastern, May 14, 1928, and is the oldest national organization on campus.

Membership is limited to juniors and seniors having exceptionally high rank in their academic study and possessing desirable qualities of leadership and character.



Dr. Edwin Boynton, Dr. James Morrison, Charles Bennett, Dr. Margaret O'Rile, Ron Stanley, Dr. Marion Severence, Dr. Pat Powers, Dr. Anne Semple, Dr. M. Fort and Jim Hunt.

Kappa Delta Pi



Nancy Pate, Johann Mott, Dr. Sally Leonard, Doyle Bostic, Jancie Kurt Jenkins, Dr. Richard Hall, Wilma Misc, and Dr. Roy Troutt.



Jimi Lu Copeland, Linda Zavodny, Patty Criswell, Jane Wyatt, James Coe, Carol Bagby, Mark Wilson, Pauline Martin, Carl Stecklenberg, Lee Ann Sprinkle, and Rex Morrell.

PHI ALPHA THETA MEMBERS ARE: *Seated*—Barbara Sefa, Dr. Brown, Mrs. Johnson, Mr. Pillar, and Mr. Riffe. *Standing are*: LaVerne O'Rear, Ron Stanley, Barbara Jones, Bob Goodspeed, Gayle Brown, Dr. Johnson, Mark Wilson, Joe Christie, Rex Morrell, Dr. Welborne, Danny Wardlow, Dr. Shearer, Joe Hearon, Dr. Morrison, John Kozlow, Rollin Kekahbah, and Dr. Dickson.



Phi Alpha Theta

Honorary History Fraternity

OFFICERS ARE: *Seated*—Dr. Louis Johnson and Raymond Pillar
Standing are: Rollin Kekahbah, Rex Morrell, and Joe Christie.



PHI BETA LAMBDA MEMBERS ARE: Mrs. Crow, Wesley Thomas, Willie Rutz, Judy Campton, Francis Hamill, Billie Stafford, Sharon Tucker, Evelyn Holden, Linda Williamson, Dorothy Rounsville, Leslie Akers, Charles Hoffman, Mr. Dye, Karen Allen, Kay Davis, Mary Cothran, D. Hall, John Hoagland, Don Morrison, Paula Hauk, Susan Childers, Jamie Dowdy, Janie Maxwell, Marlene Henson, Betty Berry, Barbara Ledbetter, Joyce Taylor, Carolyn Haley, Patti Culpepper, James Wheeler, Danny Germany, Luther Teel, Mrs. Wright, Gann Burns, John Horn, Pat South, Jean Jennings, Ellis Roberson, Sharon Brown, Carl Hill, Clarice Hayes, Mr. Ausley, Mark Portman, Paul Reece, Bennie Childers, Pete Smith, Jim Pugh, John Davis, Jack Lewis, and Richard Williams.

Phi Beta Lambda

Phi Beta Lambda, formed during the current school year, has quickly grown into one of the largest organizations at Southeastern State. The group organized to promote the special interests of business students. Chapter representatives from Oklahoma University came to Durant to install the Southeastern chapter.



Installation of the Southeastern chapter officers was made by the Oklahoma University chapter. Installed as reporter was Karen Allen, Charles Hoffman as president and Leslie Akers as vice-president.

Pi Omega Pi



Putting up a poster on the Pi Omega Pi Bulletin Board are Patty Criswell and Luther Teel.

Pi Omega Pi, a National Business Teacher Education Honor Society, is open to both men and women majoring in business education. Students are elected to membership because of their superior standing in all business studies and distinguished leadership on the campus.

The chapter tries to send at least two delegates to the National Convention every two years. Their main money-raising project is selling Christmas cards each year. Another activity of the group is their annual trip to two or three business firms in Dallas each spring.

Local officers of Pi Omega Pi are: Patty Criswell, President; Charles Bennett, Vice-President; Marcia Ausley, Secretary; Ronald Stanley, Treasurer; and Cathryn Wright, Sponsor.

MEMBERS ARE: *seated*—Patty Criswell, Susan Carter, Marcia Ausley. *Second row*—Cathryn Wright, Nema Criswell, Nancy Pate, Charles Hoffman. *Third row*—Dr. Linnie Ruth Hall, Mary Cothran, Ron Stanley, Charles Bennett, Mr. Robert Ausley.



Pi Kappa Delta



MEMBERS OF PI KAPPA DELTA ARE: *seated*—Larry Fisher, Ann Atchley, C. W. Mangrum, Paul Westbrook. *Standing*—Patricia Kelly, Jim Spangler, Jeanne Burger, and Judy Barlow.

Alpha Psi Omega



MEMBERS OF ALPHA PSI OMEGA ARE: Patricia Kelley, Jeanne Burger, Shari Westbrooke, Raymond Pillar, Sue Harris, Rita Smallcombe, Billye Sue Harmon, Linda McGee, Lee Ann Sprinkle, Duane Blair, Butch Denton, Richard Choate, C. W. Mangrum.

Members of Alpha Psi Omega must experience an apprenticeship in Southeastern dramatic productions. They work in lighting, set, script, and stage management as well as acting techniques.

Several members are also active in sister activities such as

debate, public speaking, etc.

One of the most talented organizations on campus, Alpha Psi Omega members are frequently called on for entertaining assignments. Billye Sue Harmon, drama instructor, is sponsor.

Alpha Phi Omega

Alpha Phi Omega, a national service fraternity, is known for its outstanding services to the student body and faculty, to the members of the fraternity, to the youth of our community, and to the nation as participating citizens.

Kappa Zeta Chapter of Alpha Phi Omega is fulfilling these responsibilities by participating in such activities as the Cerebral Palsy Fund Raising Drive, homecoming games and parades, intramural meets, and the Savage Forensics.

In the fall APO selected their sweetheart. Elected for this honor was Miss Ola Faye Diggs, a junior from Bokchito.



MEMBERS OF APO ARE: Glen Mullens, Jim Herndon, John Carrell, Mark Wilson, Teddy Warren, Don Brigham, Robert Carrell, Claude Whitcomb, Jimmy Barnett, Dale Parham, Robert Klein, Alan MacDonald, Don Lambeth, Cappy McGoodwin, Larry Marcy, Dr. Wayne Silver, Jim MacReynolds, Alfred Nelson, and Robert Walling.

Sigma Tau Delta

MEMBERS OF SIGMA TAU DELTA ARE: Mrs. Dora Grace, Carolyn Harris, Carol Nelson, Judith Steakley, Rita Griffin, Juanita Stockton, Terry Phelps, Wayne Pounds. Seated are: Raymond Piller, Bo McCarver, and Dr. Robert Cowser.



Sigma Tau Delta is a national English fraternity offering a stimulus to students of Southeastern who do creative writing.

In the past years, the organization has sponsored the appearance of several men of letters. Such men as Carl Sandburg, John Ciardi, John Gould Fletcher, John Joseph Matthews, and others have been on campus.

The Sigma Tau Delta Award, established in honor of Mrs. Floy Perkinson Gates, founder and former sponsor of Tau Beta chapter at Southeastern, is given each spring to a selected English major.

For the past two years, Sigma Tau Delta has sponsored and published the literary yearbook, *Insights*, of creative writing.



ART CLUB MEMBERS ARE: Sherlene Whatley, Sue Henson, Jo Dean Emerson, Lea Dillard, Judy Curwen, Sandra Borden-kecher. *Standing*—Kelly Shelton, Miss Baker, Beth Doxsee, Mary Brimmager, Faye Lockwood, Susan Foote, Karen Frost, Elaine Chappel, Jane Seeley, and Linda Anderson. Mr. McClendon, Ronald Jackson, John Mabry, Bo McCarver, Jim Giacomo, Charles Teel, Pete Gustin, and Howard Bond.

Art Club

The Southeastern Art Club is active throughout the year, and few important events take place on the campus without its participation.

The Beaux Arts Ball is the principle event of the year which the club sponsors. Members also enter a float in the home-coming parade, plan and design decorations and sets for the annual Candlelighting service, assist and present the individual and group exhibits, and present the Christmas Nativity Scene.

During 1965-66, Charles Teel was club president, Ronald Jackson vice-president, Mary Brimmager secretary-treasurer, Karen Frost reporter, Elaine Chappel historian, and Minnie Baker and Max J. McClendon are faculty advisors.

Art Club pledge Sue Henson goes through final initiation as members look on.



The SSC Biology Club had its beginning the fall semester of 1965.

The purpose of the club is to promote an interest in biology and to promote friendship.

The officers selected for the year are Robert Carrell president, Alfred Nelson vice-president, and Jimmie Maynard as secretary-treasurer.



Pauline Martin finds biology both interesting and challenging as she prepares to take a closer look at a cat.



BIOLOGY CLUB MEMBERS ARE: *Seated*—Pauline Martin, Lynda Foran, Marsha Moore, Janice Walbaun, Marilyn Hamilton, Jeralyn Remshardt, Jimmie Maynard. *Standing are*: Bill Whisenhunt, Jack Humphrey, Don Simpson, Harry Wendt, Phil Garrett, Don Lambeth, Mark Palmer, Dale Roan, Alfred Nelson, Jimmy Barnett, Alan Ott, James Dobbins, David Warren, Robert Carrell, Jim Holderfield, and Dr. Hazell.

Biology Club



MEMBERS OF COLLEGE PLAYERS INCLUDE: Paul Westbrook, Brenda Lane, Rodney Avant, Sylvia Hounsell, Ann Atchley, and Butch Denton, *Second row:* Sue Harrison, Shari Westbrooke, Brenda Holder. *Row 3:* Patricia Kelley, Melinda Smith, Billye Sue Harmon, Jeanne Burger, Walter Young. *Standing:* Jimmy Chatham, C. W. Mangrum, and Richard Choate.

College Players

College Players is an organization of students interested in speech and drama. The group meets each month to hear programs of the dramatic arts presented by its members. College Players helps present plays and programs for the public and for private organizations. The College Players clowns have become a favorite in the annual Homecoming parade. The organization is sponsored by Billye Sue Harmon, and its officers include:

President—Patricia Kelley
 V. President—Butch Denton
 Secretary—Judy Barlow
 Publicity Chairman—Sue Harrison



College Players, Lee Ann Sprinkle, Rita Smallcombe, Judy Barlow, and C. W. Mangrum, have a chance to relax and talk about the problems confronting a speaker.



Students dance to sounds of "Just Us Five" from Dallas.



Disc Jockey

Disc Jockey is a social dance club whose aim is to promote a better inter-college relation through the sounds of music and dancing.

Guest bands for the regular Monday night dance have included "The Scepters", a local campus group; "The Others"; "The Durantes"; and from Dallas "Just Us Five" entertained for the Christmas Dance.

Officers for first semester were John Lucas, president; Diane McCain Wake, secretary; and Ken Robyler, v. president. Second semester officers include Charlie Green, president; and Janice Young, secretary.



First semester president John Lucas relaxes before the regular Monday night DJ.



Karate Club member Richard Choate delivers a flying kick during a workout session on the Southeastern campus.



Eddie Fung is president and instructor of the fledgling organization.



KARATE CLUB MEMBERS ARE: Charles Baxter, Jane Seeley, Brenda Holden, Donald Henson, Richard DeVilliers, Richard Choate, John Holt, and Eddie Fung.

Karate Club

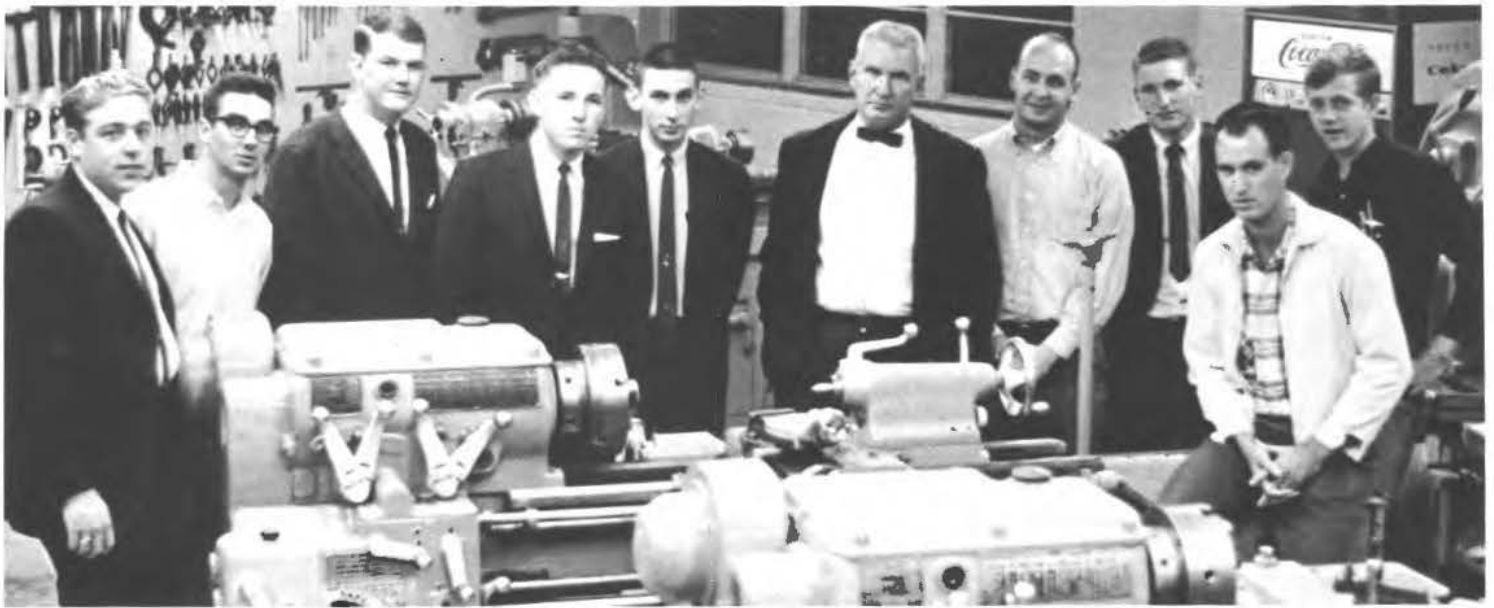

MEMBERS OF THE INDUSTRIAL ARTS CLUB INCLUDE: Dan Stogner, Glenn Whitt, Ray Abbott, Clarence Johnson, Jerry Bateman, Monte Davis, Tommy Andrews, Gene Mixon, Charles Morgan, and Mike Morrison.



OTHER CLUB MEMBERS ARE: Frank Creel, Ike Groce, Chuck Dale, Tommy Worsham, Ted Davis, Jim Jinkins, Wayland Knowles, Darrell Davis, Tony Taylor, Butch Williams, and Donald Walker.



Industrial Arts Club

Ellis Anderson and John Shoemake, Industrial Arts Club officers, inspect a piece of equipment with Harold Lynn, faculty sponsor.

French Club

The newly organized French Club serves an extra-curricular need for both students and faculty interested in the French-speaking peoples and their culture. Many students studying French join for the practice they gain in the use of their new language skill and to learn of other areas in which such a skill may be applied, such as European travel and French pen pals. To meet the club's goal of promoting interest in things French—the people, language, and culture—each meeting is specially designed to be both educational and enjoyable.

One of the highlights of the year was the Christmas meeting held in the home of Dr. and Mrs. Wade Baskin, club sponsors. The meeting was opened by the special roll call to which members answer in French—this time with the name of an object wanted for Christmas. Special guests spoke to the group. Mrs. Lyeve Engelman and Mrs. Ridgeway spoke concerning music and the country of France respectively.



MEMBERS OF FRENCH CLUB ARE: *top*—Linda Gobel, Judith Wyatt, Susie Gillam, Jim Crockett (hidden), Jan Wilson, Carolyn Harris, Brenda Lane, Juanita Stanley, Jerry Hoot, Judy Ferguson, Mike Collier, Gayle Ann Brown, Robert Houchin, Rita Griffin, Dorothy Poteete, Connie Hearon, Sherry Dansby, Sybil Barkley, Sandra Smith, Dianne Crownover, Marcia Estrella, and Jeannine Hull.



Officers of French Club are: Larry Childs, parliamentarian; Joann Freeman, V. president; Betty Robertson, secretary-treasurer; Barbara DeBerry, president; Cathryn Kovaciny, reporter; and Dr. Wade Baskin, sponsor.



MEMBERS OF SPANISH CLUB ARE: John McCoy, James Bell, Carol Nelson, Judy Burk, Mrs. Harvey, Barbara Brown, Joyce Nations, Seated—Eddie Fung, Ann Atchley, Carol Corley, Rebecca Gilbert, Juanita Stockton, Barbara Orr, Jo Jean Jones, Brenda Lane, Rita Wheeler, Arthur Tate, Claude Hamilton, James Gibson, and Betty Robertson.

Spanish Club



Spanish club members enjoy the weekly luncheon in the cafeteria. They are: Juanita Stockton, James Gibson, John McCoy, and Eddie Fung.

Organizing this year, the Spanish Club has become one of the most lively, active groups on campus. Club members meet weekly in the cafeteria—and only Spanish may be spoken at the table.

The club has hosted visitors from Mexico and treated them to performances of the Mexican Hat Dance—complete with costumes and pinatas. Norma Ruth Harvey sponsors the organization.

Young Democrats

Young Democrats Club is an organization with a primary interest in politics and the history of politics.

This year—as in the past years—men of major importance in the Oklahoma Democratic party have visited the Southeastern campus. Former governor Raymond Gary was on campus to speak to YDC and give some ideas concerning politics to upcoming voters.

Other dignitaries of the Democratic party who visited Southeastern include Secretary of Agriculture, Orville Freeman; House Majority Leader, Carl Albert; Oklahoma Senator, Fred Harris, and State Senator, John Massey.



Senator Fred Harris was the guest speaker of the Young Democrats Club.



YOUNG DEMOCRATS ARE: Joe Christie, Robert Thomason, Carol Jean Wood, Virginia Koontz, Darlene Mullings, and Dr. Don Brown—sponsor. *Second row:* Luther Teel, Charles McCall, Bob Morrison, Marvin Tabor and Robert Walling. *Standing are* Jim Young, Robert Smith, John Kozlow, Alfred Nelson, Robert Carrell, Glen Mullen, Simon Parker, and James Coe.



MENC members relax in the music lounge. They are: *seated*—Sylvia Hounsell, Karen Axton, Susie Hutchison, and Mary Sue Jackson. *Standing*—Phil Haggard, Dr. Mansur, and Jerry Harrison.

M.E.N.C.

The student chapter of the Music Educators National Conference was organized to provide the education and practical experience music majors and minors through chapter-sponsored professional programs and activities.

The chapter is also affiliated with the Oklahoma Music Educators Association. Student members receive professional music journals and participate in district, state, and national music education activities.



MENC MEMBERS ARE: *First row*—Betty Stoddard, Suzanne Caldwell, Carolyn Patterson, Dama Bennett, Joan Standley, Lila Honts, Sylvia Hounsell, Charlotte Harper, Jeannine Hull. *Second row*—Mary Sue Jackson, Tommy Rhea, Rebecca Hawley, Judy Ford, Barbara Clement, Susie Hutchison, Karen Axton, Jane Dickey, Sheila Pyle, and Patricia Parker. *Third row—Standing*: Dr. Paul Mansur, *Seated*: Ron Wilkins, Grayson Noley, Jerry Harrison. Twyla Pyle, Billy Nettles, Norris Harkey, Ken Ray, Dale Parham, Don Brigham.



MEMBERS OF MAGIC PENTAGON ARE: Fred Collins, sponsor; Clarice Hayes, Bill Brunson, Jane Wyatt, Linda Gann, Carolyn Chance, Kenneth Davis and Franky Boone, Phillip Kenney, John Ross, Ronnie Collins, Winona Hambrick, Linda Gordan, Carol Holstine, Shirley Martin, Pat Martin, and Sandra Bordendecker. Robert Klein, Jennifer Steadman, Jonell Adams, Joe Green, Karolyn Doyle, Linda Holderfield, Li-Tsu Chien, Barbara Reynolds, Donald Smith, Ronald Minor, Judie Johnson, Joe Herrin, Sue Hasting, Timmy Cannon, Mike Morgan, Charlotte Murphy, and Caroline George. Jerry Hoot, Larry Vaden, Robert Ellison, David Mills, Cordell Summers, David Wilson, Larry Childs, John Reynolds, Randy Pipes, Jerry Wright, Dennis Burton, Dickie Thomas, Mike Dyson, Ross Martin, Tom Holland, George Courtney David Watkins.

Magic Pentagon

Magic Pentagon is the result of the desire of students of Southeastern to become better acquainted with great scientists and mathematicians, and the problems faced by them.

In addition to regular meeting, it is the policy of the club to have at least one social meeting each semester. Plans were made for a Bar-b-que to end the spring semester.



Officers seated are: Charlotte Murphy; Sue Hasting, president; R. W. Harkey; and Caroline George. Standing are: Mike Morgan and Allan Barker.



MEMBERS OF THE RODEO CLUB ARE: Linda McManus, Susan Akeins, Monnie Mullens, Judy Hawkins, Jane Seeley, Glenda Crenshaw, Max Yarbrough, Barbara Parker, Ronnie Poindexter, Bob Thomason, Carol Jean Wood, Lynn Daughtery, Doug Crain, Brenda Holder, Benny Childers, Cavid Cofer, Jim Holderfield, and Danny Ramsey.

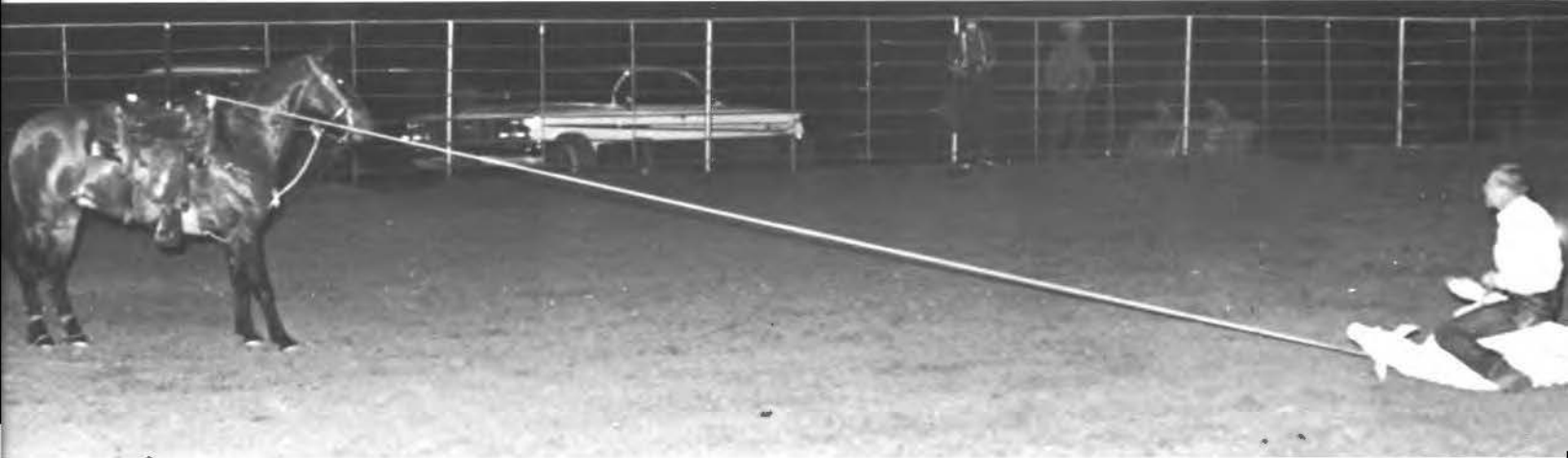

Calf roping and bronc riding are tops with Rodeo Club members.



Little "D" Rodeo Club

Southeastern's Little "D" Rodeo Club draws together students who are interested in the West's top form of recreation. In the late spring Southeastern club members sponsor one of the top rodeo events in southern Oklahoma—the Little "D" Rodeo.



Varsity "O" Club

The "O" Club at Southeastern is an organization for varsity athletes who have lettered in at least one sport. The club, often referred to as the lettermen's club, sponsors social events for its members and is active in its support of pep rallies.

Each year, the "O" Club elects a coed as the "O" Club Babe and honors her at athletic and social activities throughout the year. The group selected Linda Zavodny, Perry senior, to reign as the honoree during the 1965-66 school year. The club is notorious for its tough initiation procedure that includes "head shaving" and "paddling" as a part of the procedure for membership.



"O" Club officers: Jimmy Forbes, sergeant-at-arms; Joe Lewis, secretary; Carl Melson; and Charlie Barnhart, president.

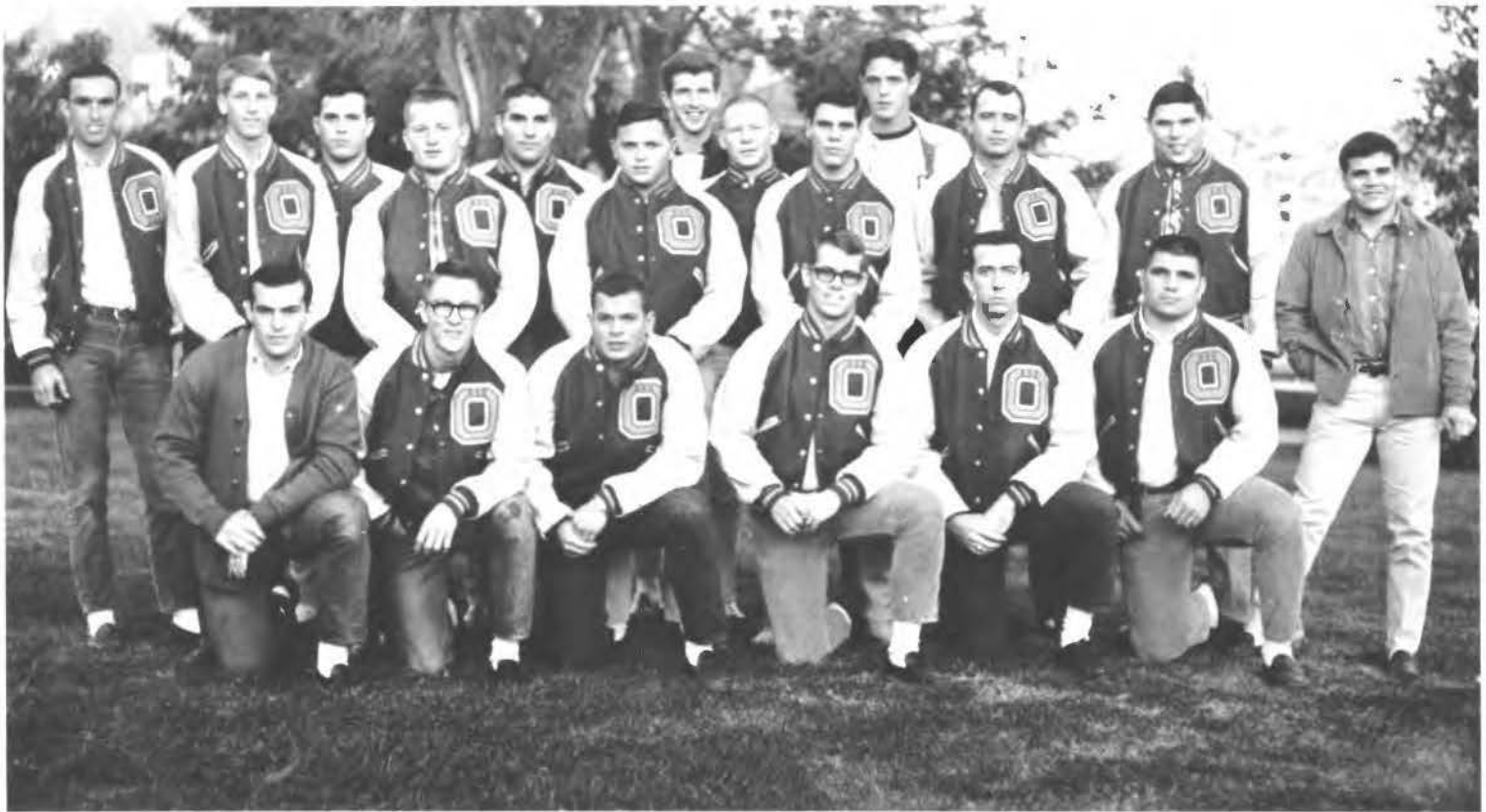

MEMBERS OF "O" CLUB INCLUDE: Glen Veach, Willie Phipps, Eddie Cruzan, Donnie McVay, Butch Rose, and Charlie Barnhart. Row 2: Edward Chatham, Tommy McVay, Richard Rutherford, Joe Berneathy, Gary Jones, Leon Wright, Richard Lumbert, and Bo Kesner. Row 3: Howard Davis, David Brown, Mike Martin, Jimmy Jones, and Joe Lewis.



SAVAGETTES ARE: Rita Smallcombe, Karen Tibey, Paula Goode, Paula Hawk, Leslie Akers, Sue Wilson, Karen Allen, Carolyn Taylor, Glenda Bean, Jo Jean Jones, Jamie Dowdy, Brenda Holder, Eleanor Bramlett, Glenda Dollarhide, Ann Atchley, Sandra Kemp, Dorothy Poteete, Sue McBrayer, Marjorie Gaston, Jackie Rutherford, Susie Linney, Barbara Martin, Sharon Brown, Carolyn Harris, Jeanne Burger, Becky Parmley, Barbara Clure, George Ann Ashley, Lynda Bullard, and Linda Zavodny.



Savagettes

The girls' pep organization, known as the Savagettes, was founded in 1952 to promote school spirit. Its members actively support football, basketball, and other varsity sports.

The Savagettes is headed by Paula Hawk as president, with Paula Goode as vice-president, and Leslie Akers secretary.

Dr. Bertha May Treadaway is the sponsor.

A surprised Gary Jones was announced during the fall semester as Savagette Beau for 1965-66.

Paula Hawk and Paula Goode work on goal posts for a forthcoming football game.



MEMBERS ARE: Patty Criswell, Jimi Lu Copeland, Linda Williamson, Barbara DeBerry, Judy Ferguson, Lenda Thompson, Julia Johnson, Bobbie West, Mary Brimager, Clarice Hayes, Rita Griffin, Carolyn Chance, Juanita Stanley, Rita Smallcombe, Marjorie Gaston, Marcia Ausley, Jan Vandergriff, Jane Wyatt, Judith Steakley, Leslie Akers, George Ann Ashley, Virginia Williford, Sherry Singleton, Dorothy Poteete, Gayle Brown, Alan Ott, Clarence Johnson, Ronald Stanley, Alfred Nelson, Robert Carrell, Marsha Moore, Jackie Rutherford, Wayne Singleton, Harlon Gustin, Carl Stekelenburg, and Dr. Trout, sponsor.

Student Education Association

Student Education Association members learned more about their chosen profession in 1965-66 as they assisted with the district Oklahoma Education Association meeting held at Southeastern in March. The teacher candidates performed various duties including registering the 1500 teachers who attended the event.

Another project of the year was the collecting and packaging of peanuts to be shipped to American soldiers in Viet Nam in cooperation with "Operation Merry Christmas".

Highlighting the year were meetings which included a filmstrip of Lawana Trout's, "My Laboratory of Life", panel discussions, and a spring outing at nearby Lake Texoma.



Officers are: Dr. Trout, sponsor; Jackie Rutherford, secretary; Carl Stekelenburg, v. president; Rita Griffin, president; Wayne Singleton and Patty Criswell, executive board members.

SEA members, Sandra Smith, Virginia Koontz, and Juanita Stanley examine material concerning SEA activities.



Women's Recreation Association

Women's Recreation Association is an organization open to all undergraduate women interested in sports and physical education. Its primary objective is to promote a high physical efficiency by creating an interest in physical activities and fostering a spirit of good sportsmanship.

WRA sponsors intramurals in all sports as well as a varsity team in softball, volleyball, and basketball which competes with other colleges at an annual sports day.

Activities sponsored by WRA are the annual "Penny Playnight" and an overnight camping trip each spring.

OFFICERS

| | |
|--------------------|---|
| President | Pauline Martin |
| V. President | Pat Martin |
| Sec.-Treas. | Judy Campton |
| Reporter | Lois Skelton |
| Sponsors | Dr. Bertha Treadaway Mrs. Linda Ranier |



Competition was keen in games played at "Penny Playnight".

MEMBERS OF WRA ARE: *First row*—Samaria Carpitche, Joyce McPhetridge, Judy Campton, Linda Thompson, Judy Ferguson. *Second row*—Evelyn Holden, Mary McAlester, Sue Samuel, Sherry Hobbs, Francis Hamill, Lois Skelton, Ann Samuel, Pauline Martin. *Third row*—Shirley Martin, Barbara Parker, Lois Willingham, Judy McSparrin, Linda Gobel, Carolyn Chance, Sherry Booker, Charlotte Hill, Mrs. Treadaway. *Fourth row*—Phyllis Rand, Pat Martin, Bobbie Williams, Jamie Dowdy, JoJean Jones, Vonne Wells, Ginnean Kinsworthy, and Mary Morgan.





MEMBERS OF TRIBES COUNCIL ARE: Samaria Carpitche, Delores Billey, DeLois Blue, Vivian Elliott, Louise Fuller, Sharon Stovall, and Margaret Logan. *Standing are:* Basil Willis, George Henry, Lloyd James, Noah Long, Chester Blanchard, Joe Christie, Grayson Noley, Fidelis Steve, Eddie Denson, Lawrence Smith, and Bill Micco.

Tribes Council is an organization for Indian students attending Southeastern State College. Since many of its members live at Oklahoma Presbyterian Center, the council has activities centered around both institutions.

Several members participated in a special recording project headed by Dr. Wade Baskin, foreign language department chairman. Baskin recorded students' voices in their native Indian language.

Tribes Council



The paths of two Seminole Indian students crossed when they entered Southeastern State College. They are Rick Harjo from Oklahoma and Bill Micco from Florida.

Baptist Student Union

Baptist Student Union serves as a link between Southeastern students and local Baptist churches. Students who are interested are welcome at all times.

BSU meets four nights a week and holds Vespers

and Noon Devotions every day for the enrichment of its members. Officers are: Ron Ford, president; Billy Nettles, v. president; and Carolyn Cochran, secretary.



MEMBERS OF BSU ARE: Kathy Teel, Joan Hall, Cathryn Kovaciny, Barbara Idell, Carolyn Cochran, Dale Parham, Bill Tillman, and Kenny LaMar. Row 2: Sandra Howell, Nona Baldrige, Pat McDonnal, Theta Dempsey, Betty Brannon, Howard Bond, Jimmy Harbour, and Vern Harris. Row 3: Ann Franks, Fran Morrell, Hubert Lilley (guest speaker), Jane Sassar, Bill Shields, Cheryl Wright, Janet Webb, Ron Ford, Barbara Clement, Ray Ward, Freddie Johnson, Jimmie Rains, Barbara Henthorn, Betty Chapman and John Heath—sponsor.

Bible Chair

The Student Bible Center began operation in September of 1965 with a newly constructed center and a full-time director. The official open house was held on the 26th of September. Dr. Shearer, president of Southeastern, was speaker.

The activities for the students started with an ice

cream supper, entertainment and a devotional. Other activities of the school year consisted of parties, suppers, participation in intramural sports, devotions three days a week and Bible classes taught for credit.

MEMBERS OF THE BIBLE CHAIR ARE: Janet Webb, Kuhlaya Burris, Judy Walker, Virginia Johnson, Linda Johnson, Sue Ann Small, and Mrs. Hobby. Mr. Rodger Johnson, Robert Walling, Pat Martin, Randall Harrison, Shirley Martin, Charles Teel, Royce Castleman, Don Henson, David Johnson, Pete Smith, Ola Faye Diggs, John Carrell, and Claude Whitcomb.



Wesley Foundation

Wesley Foundation seeks to enrich Christian faith and to promote religion in higher education. Meetings are held on Sunday morning, Sunday evening,

and the Wednesday evening Fireside Chat. Officers are: Judy McSparrin, Clarence Johnson, and Carolyn Chance. Mrs. Jesse Williams is the Director.

MEMBERS OF WESLEY FOUNDATION ARE: Noah Long, Melinda Smith, Carolyn Chance, Clarence Johnson, Alfred Nelson, Judy McSparrin, Juanita Stanley, Larry Logan, Barbara DeBerry, and Ronald Stanley.



Psychology Club

The most recently formed organization on campus is the Psychology Club. Its aim is to better acquaint the psychology student with the field of psychology.

Officers include Pat McDonnal, John McCoy, Cheryl Kilpatrick and Sharon Williams. Sponsors are Dr. Richard Hall and Mary Ellen Sullivan.

MEMBERS ARE: Olevia Powell, John McCoy, Elliowetta White, Pat McDonnal, Juanita Stockton, Sharon Williams, Cheryl Kilpatrick, Mike Henthorn, Allene Rhea and not pictured are sponsors Dr. Richard Hall and Mary Ellen Sullivan.





ADVISOR, Mary Frye, and EDITOR, Rita Griffin, make up The Southeastern.



REPORTERS: Mike Morgan, Marsha Moore, and Bo McCarver.



PUBLICITY
Loxi Cearley
CIRCULATION MANAGER
James Gibson



CIRCULATION
Joe Frazier



PUBLICITY
Noah Long

The Southeastern

STAFF

Editor Rita Griffin
 Sports Johnny Triplett
 Business Manager John Coble
 Circulation James Gibson
 Photographers Chuck Choate, David McCoy
 Adviser Mary M. Frye
 STAFF—Bo McCarver, Ray Gaskin, Noah Long, Patricia Kelley,
 Barbara DeBerry, Dowdy Fagg, LaVerne Hines, Wesley Wilber,
 Juanita Stockton, Sheila Samples, Ann Atchley, Archie Carlson, Mont
 Davis, Billy Rowan, Linda Nickell, Marsha Moore, Chele Phillips,
 Coralee Needham, Charles W. Abbott, Kay Templeton, Terry Phelps,
 Mark Palmer, Glenda Dollarhide, Jim Crockett, Duane Blair, Jo Jean
 Jones, James Garretson, Jenny Morrison, Jonnie Carol Hallman,
 Steve Roemer, Virginia Mayer, Skip Bunn.



BUSINESS MANAGER
Johnny Coble



David McCoy
PHOTOGRAPHER



Dave Davis
PHOTOGRAPHER



Cecil McCoy—PHOTOGRAPHER



Advisor Chuck Choate confers with Editor, Linda Zavodny, and Business Manager, Chele Phillips, concerning the final deadline.



Jo Jean Jones
PERSONALITIES EDITOR

The three photographers are the versatile elements in the production of both the *South-eastern* and the *Savage Yearbook*.



ORGANIZATIONS EDITOR—Bob Morrison



CLASSES EDITORS—Jamie Dowdy and Carolyn Taylor



HIGHLIGHTS EDITOR
Patricia Kelley

Savage Staff

ASSISTANT EDITOR—Kay Templeton
GREEK EDITOR—Mickey James





Kim Loftin tests his drum to be sure it is in good shape before a regular band drill.



Band

Southeastern's band provides the backbone of school spirit. Its participation during football season underscores the excitement of athletics and encourages a unified expression of a fan's intense interest. During the concert season, band members play a key role in Southeastern cultural affairs.

"The Golden Girls" Darlene Mullings, Betty Stoddard, Billie Stafford, and Suzanne Caldwell perform during halftime ceremonies at the Homecoming game.





Southeastern's Concert Band performs under the direction of Kenneth Peters.

CONCERT BAND PERSONNEL

Band Director Kenneth Peters explains the technicalities of a sheet of music to Darlene Mullings.



Flutes

Suzanne Caldwell
Judy Ford
Jeannine Hull
Betty Stoddard
Susan Seeley

Oboe

Billie Stafford

Bassoon

Patricia Hatcher

E Clarinet

James Gallaway

B Clarinet

Robert Klein
Loxi Cearley
Frank Geer
Gene Scrugham
Linda Sowder
Sherry Childs
Karen Pike
Darlene Mullings
Nancy Lynn
Sandra Lynn

Alto Clarinet

Howard Bond

Bass Clarinet

Judy Burris

Alto Saxophone

Ken Ray
Don Masser

Tenor Saxophone

Ann Samuel

Cornet

Billy Nettles
Rusty Wright
Larry Ellison
John Douglass
Bill Cobb
Ronnie Beasley

French Horn

Jeannine Weaver
Marilyn Thompson
Glen Mullen
Dale Parham

Trombone

Don Brigham
Jim Brinkley
Kenny Williams

Baritone

Grayson Noley
Jim Young
Jerry Mathis

Tuba

John Ross
Norris Harkey
Jon Livingston

Percussion

Donna Thomas
Kim Loftin
Jane Dickey
Roger Brown
Sheila Pyle

Tympani

Twyla Pyle

The Southeastern Chorale is a select choir which is open to anyone who can meet the qualifications. This past summer the Chorale went to New York to sing at the World's Fair. While there, they made various excursions to renowned sights of history.

As a result of the World Fair trip, the Chorale has performed at various places throughout the state of Oklahoma.

Former Chorale director George Smith, has taken a leave of absence to secure his doctorate at North Texas State University. L. B. Campbell has assumed the responsibilities of Chorale director second semester. George Smith, veteran chorale director at Southeastern, set up the trip to the World's Fair and directed the group during the first semester.



New Chorale director is L. B. Campbell.

Chorale



CHORALE PERSONNEL

Tenor

Rodney Avant
Jim Giacomo
Phil Haggard
Jimmy Harbour
George Hatfield
Gary Hutton
Jon Livingston
Phil McGehee
Bill Shields
Jim Wack
Ron Wilkins

Bass

Duane Blair
Donald Brigham
Roger Brown
Billy Burchfield
James Dobbins
Ronnie Dodson
Mike Green
Rollin Kekahbah
Kenny LaMar
Don Lambeth
John Moseley
Dale Parham

Terry Phelps
Tommy Rhea
Charles Teel

Soprano

Karen Sue Axton
Linda Sue Brown
Suzanne Caldwell
Barbara Clement
Rebecca Hawley
Susie Hutchison
Carolyn Mitchell
Twyla Pyle
Evelyn Smith

Alto

Dama Bennett
Rita Blair
Barbara DeBerry
Jane Dickey
Marilyn Hamilton
Charlotte Harper
Karen Moss
Sheila Pyle
Joan Standley
Betty Stoddard



The Chorale performs with the Madonna and Child as a background at the Candlelighting



"Practice makes perfect" or so say the members of the Chorale.



Delta Zeta Man is Bo McCarver escorted by Patty Duncan, President, and Sharon Tucker.

Delta Zeta

The Zeta Eta chapter of Delta Zeta was established on the campus of Southeastern State College in 1958.

Annual Events sponsored by the sorority are a Mother's Day Tea, and a Spring Formal Dance.

Each year the Delta Zeta members sorority selects a Man of the Year. This year the honor was bestowed upon Bo McCarver.

Delta Zeta sponsored an entry in the homecoming parade and alumna visiting the campus were entertained by various members.



Rushes and members enjoy the Western atmosphere of the Horn Room at the fall rush party.



Patty Duncan
President



Sylvia Needham
Vice President



Li-Tsu Chien
Secretary



Marcia Ausley



Jimmye
Carter



Pam Davis



Mary Frank



Judy Ford



Linda
Holderfield



Linda Hollie



Linda Jackson



Judie Johnson



Mary
Lawrence



Barbara Orr



Barbara
Reynolds



Jane Seeley



Kay Templeton



Sharon Tucker



Everyone went "Western" for the Delta Zeta Rush Party held in the HORN ROOM of the Dr. Haynie residence.



President Judith Steakley
Vice-President Darlene Mullins
Secretary Beth Mosely
Treasurer Barbara Hitt

Sigma Kappa members gathered for the announcement of their Beau, Ellis Roberson, in the lounge of Hall McKinney Hall.

Sigma Kappa

The Delta Zeta chapter of Sigma Kappa was installed on the Southeastern campus in September, 1959.

Annually the Sigma Kappas sponsor a "Pearl Ball" in honor of their Beau. Members also sponsored an entry in the Southeastern homecoming parade and sponsored the Alumnae Reception for the returning members following the Homecoming Game. Highlighting the fall semester was the rush party at Lake Texoma and Bicentennial House Sunday.

The Sigma members, this year, bestowed the honor of Sigma Kappa Beau upon Ellis Roberson.



Leslye Akers
 Anne Atchley
 Glenda Bean
 Betty Berry
 Rita Blair
 Linda Brown

Jeanne Burger
 Donna Chastain
 Cecil Jean Creel
 Patty Criswell
 Beth Doxsee
 Beverly Eudy

Joann Ferguson
 Linda Gann
 Connie Gilchrist
 Susie Greer
 Rita Griffen
 Jonnie Carol Hallman



Sigma Kappa members used "The Caveman" as their theme for the rush party, held at Lake Texoma.



Members treat their new pledges to snack at O'Riley's on Bid House Sunday.



Paula Hauk
Barbara Hitt
Barbara Hutcheson
Jean Jennings
Janet Kitchens
Virginia Koontz

Mary McAlester
Sue McBrayer
Linda McGee
Pat Martin
Shirley Martin
Janie Maxwell

Beth Mosley
Darlene Mullings
Charlotte Murphy
Ruth Rhyne
Madonna Riotte
Sally Rossman
Jackie Rutherford

Sharrie Savage
Susan Seeley
Sandra Smith
Paula Sterling
Judith Steakley
Carolyn Taylor

Karen Tibey
Laurinda Washington
Virginia Williford
Carleen Wilson
Jane Wyatt
Janell Young





President Karen Frost and Shari Westbrooke escort Alan Barker to be presented as the Alpha Tau Beau for 1965.



Members of the Alpha Sigma Tau sorority entertain the Phi Delta Zeta sorority from East Central, prior to the East Central-Southeastern football game.

Alpha Sigma Tau



Barbara Clure



George Ann Ashley
Vickie Baker



Sally Boswell
Sharon Blake
Eleanor Bramlett
Lynda Bullard
Carolyn Danielson
Glenda Dollarhide



Marcia Estrella
Brenda Holder
Sue Henson
Royce Hedgepath
Jan Freeman
Karen Frost



Rushes await further instruction from members at the "African Safari" rush party. Carrying out the theme "elephant stew" was the main course on the menu.

Alpha Sigma Tau became Southeastern's first national social sorority when it was established in 1932. Since that time it has been one of the campus' most active organizations.

Among its activities for 1965 were the naming of Alan Barker as its Beau, and Dr. James Morrison as AST Professor of the Year. Before the Southeastern-East Central football game here, the Alpha Taus entertained members of East Central's Phi Delta Zeta sorority at a tea.

The Alpha Taus also participated in the second annual Greek Charity Bowl benefits game, as well as the "Merry Christmas Viet Nam" project which sent hundreds of Christmas packages to the American soldiers in Viet Nam.



Pat Kelley
Susie Linney
Nancy Marzoula
Nathalia Northcutt



Anita Pate
Chele Phillips
Greta Pruitt
Shari Westbrooke
Carrol Jean Wood
Linda Zavodny



Escorted by Jim Spangler, Sigma Tau members honored their Rose, Chele Phillips, at the annual White Rose Ball.



Sigma Taus and dates enjoy dancing to the sounds of "The Concepts" at the White Rose Ball.

Mu Chapter of Sigma Tau Gamma fraternity was installed on the Southeastern campus January 12, 1929.

Two annual dances are sponsored by Sigma Tau. The White Rose Ball honoring the Rose is held in the fall. During the spring, the Frontier Dance is held.

The Sigma Taus select a Rose of Sigma Tau each year. This year the honors went to Chele Phillips.

John Ables
Charles Ainsworth
Charles Armstrong
Butch Arnett
Jim Askew
Jim Barker
Charlie Barnhart



Bennett Batchelor
Joe Berneathy
Mike Berryhill
Duane Blair
Reggie Bradford
David Brown
Jim Brown



Skip Bunn
Randy Cash
Joe Chapman
Larry Childs
Norvelle Clark
Johnny Coble
John Connelly



Chuck Dale
Kenneth Davis
Gary Dominick
Bill Dwight
Matt Dyer
Ralph Dyson
Ken Edelen



Sigma Tau Gamma



Dowdy Fagg
Gene Fenner
Rick Fenner
Jim Forbes
Jerry Frame
Larry Francis
Roy Gann



Jim Giacomo
Jon Grant
Charlie Green
Phil Haggard
Ed Hanlon
Jerry Harrison
Gaylen Hartman



George Hatfield
Jerry Hoote
John Horn
Olen Jestis
Homer Jones
Jimmie Jones
Wilson Jones



Cozell Justice
Charles Knowles
Waylen Knowles
Greg Lynn
Donnie McVay
Tommy McVay
Hugh McNeal



John Mayberry
Carl Melson
Johnny Moore
Tommy Moran
Mike Morgan
Robert Morrison
Clarence Newell



Alan Nichols
Grayson Noley
Alan Ott
Simon Parker
Bob Parkhill
Mike Plyler
Simon Poljakow



Curtis Richmond
Kenny Roblyer
Steve Roemer
Rocky Rhyne
Larry Scott
John Shoemaker
Bill Slaughter



Jim Spangler—*President*
Jerry Stillwell
Jim Tabor
Marvin Tabor
John Thomas
Bob Thomason
James Vandergriff



James Wadley
Phil Wake
Russell Washington
Mickey Wesson
Joe White
Wesley Wilbur
Gene Willis



Newly elected Teke Dreamgirl, Shirley Martin, proudly gazes at the carnations presented to her by the Teke members.

Tau Kappa Epsilon, founded in 1899, has become the largest social fraternity with 210 chapters. Epsilon-Theta chapter was chartered in May, 1956.

The annual Halloween Tekenik-Beatnik party and the Red Carnation Ball were highlights of the fall semester. On the spring social calendar were the Groady party and the Luau. The Bob Paul Memorial Award, presented annually to the outstanding freshman boy at Southeastern, and the Eugene Slaughter, Jr. award, presented to the Teke who has excelled in scholarship as an undergraduate are projects of the chapter.

Parents of Tekes are honored at the chapter house each year at Parents Day. The Teke Dreamgirl is selected to represent the chapter at social functions and activities. The Red Carnation Ball is held in her honor.

Epsilon-Theta has won the scholarship award sponsored by the area province of TKE for six straight years and was also named first runnerup by TKE international for the Scholarship Supremacy Award.

Sponsors are: Mr. Raymond Pillar, Dr. Wade Baskin, Dr. Edwin Boynton, Dr. Don Hazell, Dr. Louis Johnson, and Dr. Ernest Sturch.

President Darrell Lawless
 Vice-President Paul Westbrook
 Secretary Mark Wilson

Tau Kappa Epsilon

Phil Beatty
 Roger Brown
 Bill Brunson
 Jesse Clouse
 Danny Craige
 Stanley Crawford
 Jerald Dennis

James Gibson
 Jackey Dillinger
 Bob Finley
 Arthur Fisher
 Larry Fisher
 Billy Gordan
 Sam Gordon





Teke members look on as Sharon Tucker, former favorite, escorts Shirley Martin—newly elected Teke Dreamgirl—to her place of honor.



Rodney Avant
Bob Harrington



Jim Holderfield
Luke Jackson
Kenneth Keeling
Charles Kerr
John Kozlow
Don Lambeth
Darrell Lawless



David Lloyd
Bo McCarver
Allan MacDonald
Cappy McGoodwin
Larry Moore
Mark Palmer
Terry Phelps



David Westbrook
Teddy Warren
Butch Williams
Mark Wilson
Simon Wilson
Jerry Wright
Matt Raiford



Wayne Singleton
Larry Smith
Larry Snider
Jim Stark
Carl Stekelenburg
Gary Yury
Bob Bonner



Lambda Psi members watch as President, Freddie Sullivan presents a box of roses to newly announced Lambda Psi sweetheart, Barbara Clure.



President, Freddie Sullivan, explains to pledge sweetheart Barbara Hutchinson, and sweetheart Barbara Clure, the significance of the fraternity symbols.

- President Freddie Sullivan
- Vice-President C. W. Mangrum
- Secretary Rod Donica

Bob Aldridge
 Don Alford
 Jim Anderson
 Tom Andrews
 Bob Ashley
 Billy Austin
 Jerry Bateman



Ronald Bennett
 Jesse Benson
 Gary Birdsong
 Felton Blankenship
 Bob Bone
 Les Booker
 Norman Briggs



Gann Burns
 Mike Chalk
 James Coe
 M. L. Collins
 Doyle Collyer
 Lowell Cox
 Doug Crain



Allen Curtis
 Jerry Danielson
 David Davis
 John Davis
 Terry Davis
 Butch Denton
 Richard DeVilliers



Lambda Psi Omega

The Lambda Psi Omega fraternity sponsors two dances annually. The "Playboy" dance during the fall semester and the "Crimson Ball" during the spring semester.

Each year the Lambda Psi members select a sweetheart to represent their fraternity. This year the honor was bestowed upon Barbara Clure.



Guy Dillion
Rod Donica
Elton Ferguson



Johnny Ferguson
Doug Flowers
Jim Gibbs
Mike Gilchrist
Mike Green
Gene Griffen
Carl Hill



Duane Jackson
Charles Johnson
Gary Jones
Jerry Jones
Jimmy King
Barry Le Baron
Jack Lewis



Jon Livingston
Johnny Lucas
Charles McCall
Jerry McCombs
C. W. Mangrum
Ray Maupin
Dennis Miller



Gene Mixon
Mike Morrison
Bob Oliver
Donald Pate
Eddie Payne
Jerry Potts
Ellis Roberson



Kenneth Rudolph
Larry Rudolph
Thomas Rushing
Kelly Sample
Ron Sharp
Jim Smith
Bob Stewart



Jackie Stewart
Freddie Sullivan
Bill Talbert
Buddy Taylor
Luther Teel
Earl Umsted
David Warren



Junior Watson
Eddie Weger
Glen Whitt
Dewayne Wilkins
Don Williams
Richard Williams



Panhellenic

PANHELLENIC REPRESENTATIVES ARE, *Standing:* Patty Criswell, Sylvia Needham, Dean Slack, advisor; Karen Frost, Rita Blair, and Patty Duncan. *Seated:* Anita Paté, Mary Frank, and Virginia Koontz.

Inter-Fraternity Council

MEMBERS OF THE INTER-FRATERNITY COUNCIL ARE, *Seated:* Mike Green, C. W. Mangrum, Paul Westbrook, Darrell Lawless, *Standing:* Phil Wake, Dean Krattiger, advisor, and Chuck Dale.



SPORTS







| <i>SE</i> | <i>Score</i> | <i>Opponent</i> | <i>Opp. Score</i> |
|-----------|--------------|---------------------------|-------------------|
| 20 | | Arkansas Southern | 7 |
| 0 | | Ouachita College | 26 |
| 6 | | Northeastern | 45 |
| 22 | | Northwestern | 34 |
| 6 | | Langston University | 26 |
| 14 | | Southwestern | 26 |
| 14 | | Central State | 20 |
| 6 | | Panhandle A&M | 13 |
| 0 | | East Central | 51 |

Football: 1965

Charlie Barnhart falls beneath a deluge of tacklers in the SE-NE game at Paul Laird Field. Barnhart was the key target for opposing defenders throughout the year. The Savages lost this one 45-6.



A Langston University pass receiver grabs an aerial with the Savages' Jimmie Jones in hot pursuit.

Gary Jones grabs a 6-yard touchdown aerial from freshman quarterback Ish Kaniatobe in the Southeastern-Northeastern game.





Southeastern's grid team leaves Ouachita's playing field after a 26-0 loss at Arkadelphia.

"It was a very disappointing season"

"It was a very disappointing season—disappointing to us all."

Coach Bob Thomas thus described the 1965 football season that resulted in a 1-8 record. The Savages, winless in the conference, finished at the bottom of the Oklahoma loop for the first time since Thomas came to Southeastern four years ago.

The Savages developed their first major problem before workouts started in September. Mike Barnes, primed for the starting role at quarterback, was sidelined with mononucleosis. The Savages were forced to go with two first-year men, Ish Kaniatobe and Rick Goodmen. And although Kaniatobe who landed the starter's role played impressively, the Savages lived with setbacks throughout the season.

In another conference or at a different time, the Savages might have fared better. But 1965 football in the Oklahoma Collegiate Conference was stronger overall than it had been in recent memory. East Central, Central, and Northeastern had good shots at the title. East Central finally tucked the crown away with one game still remaining on the schedule.

Fullback Charlie Barnhart was again SSC's leading rusher behind a total of 324 yards in 165 carries. Freshman Ish Kaniatobe led in the passing department with 48 completions for 551 yards. Larry Stinson was the top pass receiver with 20 catches for 234 yards.

Jimmie Jones, awarded an all-conference berth, was top defender with 57 tackles.

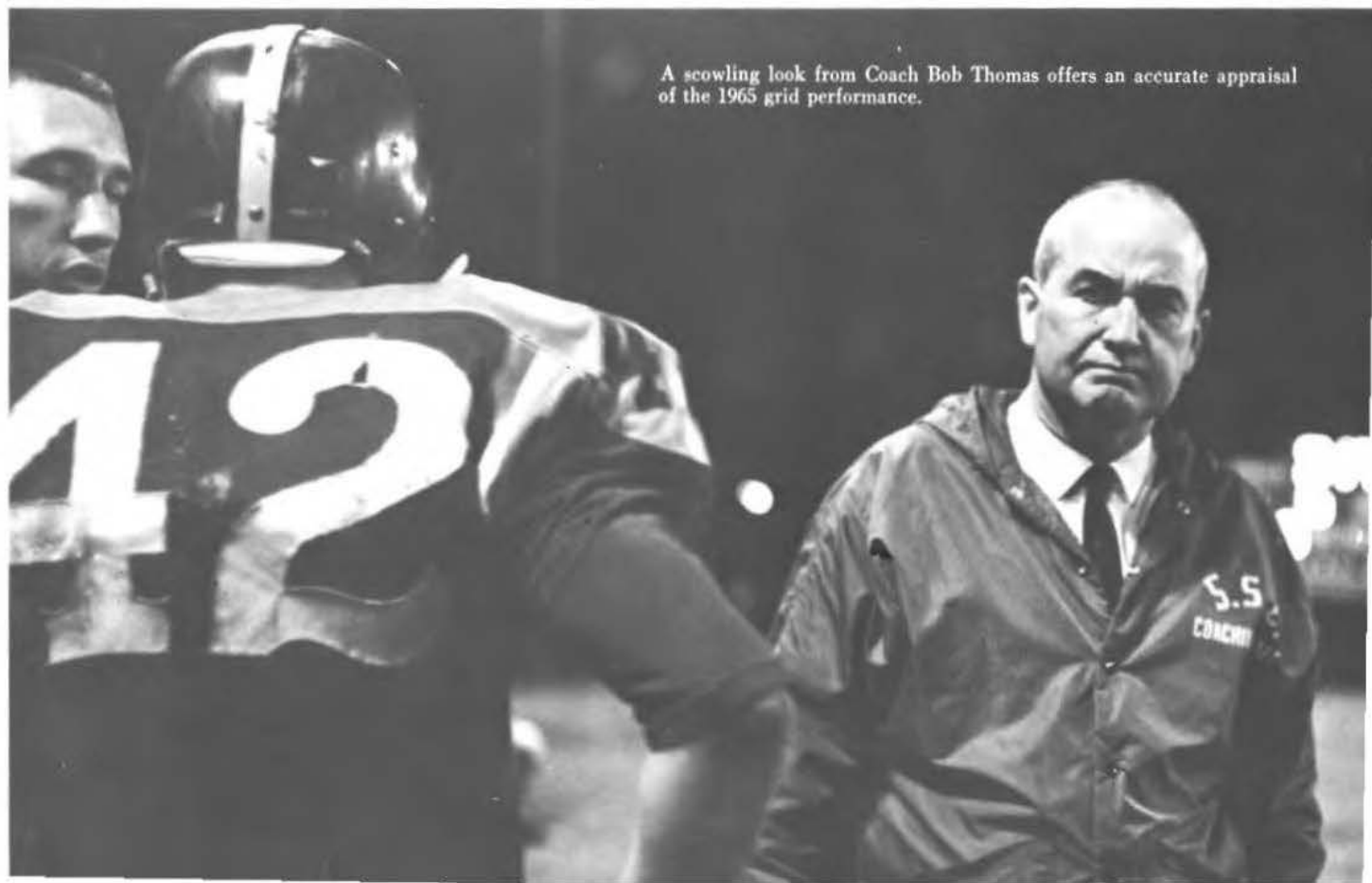

A scowling look from Coach Bob Thomas offers an accurate appraisal of the 1965 grid performance.

Offensive Power . . .



Southeastern's two offensive standouts named to honorable mention lists on the OCC dream team were Larry Stinson, end, and Charlie Barnhart, fullback. Both are seniors. Barnhart, after the season ended, signed a professional contract with the Miami Dolphins of the American Football League.



CHARLIE BARNHART

. . . Defensive Strength



Richard Rutherford, defensive tackle, earned all-conference honors on the honorable mention list. He was credited with 25 tackles and 14 assists.

Jimmie Jones, SE linebacker was the only first team selection to make all-conference. The senior standout made 57 tackles, 14 assists, blocked two punts, intercepted one pass and recovered a fumble.



JIMMIE JONES



Duke Christian
Offensive Coach

Bob Thomas
Head Coach

Danny Cole
Defensive Coach

Jim Ranier
Line Coach

Coaching Staff

1965 Southeastern Football Team



Bottom Row—Coach Bob Thomas; 24—Eddie Weger, Denison; 43—Jerry Grove, Wynnewood; 31—Eddie Cruzan, Drumright; 62—Howard Davis, Ryan; 75—Wayne Clark, Midwest City; 55—Glen Veach, Burkburnett; 51—Carl Melson, Sulphur; 53—Jim Spangler, Medford, Ore.; 20—Jimmy Forbes, Ardmore; 22—Gary Jones, Mangum. Second Row—86—Cecil McCoy, Lindsay; 23—Larry Joe Braley, Ladonia, Texas; 30—Blom Thompson, Denison; 21—Neal Bearden, Borger, Texas; 83—Joe Chapman, Mangum; 25—Terry Davis, Marietta; 32—Cotton Wade, Marietta; 15—Mike Barnes, Ringling; 34—Tommy Ramey, Grand Prairie, Texas; 52—Donnie McVay, Beaver; 30—Jimmy Brown, Wilson. Third Row—64—Paul Adams, Madill; 10—Ish Kanistobe, Idabel; 26—Don Wondruff, Idabel; 33—Charlie Barahart, Drumright; 42—Jimmie Jones, Okmulgee; 80—Larry Stinson, Denison; 41—Willie Phipps, Healdton; 82—Jerry Stinson, Denison; 81—Dean Pierce, Oklahoma City; 50—Richard Lowry, Irving, Texas; 70—Don Glasco, Coalgate; Coach Danny Cole. Fourth Row—84—Norman Clayborn, Wilburton; 63—Joe Bernethy, Denison; 65—Richard Rutherford, McAlester; 66—Butch Arnett, Durant; 71—David Brown, Claremore; 11—Rick Goodman, Choctaw; 44—Gary Guffy, Altus; 61—John Kinney, Denison; 60—Doug Walden, Idabel; 72—Jack Riley, Durant; 80—Larry Martin, Raudlett; Coach Jim Ranier. Top Row—Coach Duke Christian; 35—Ed Gross, Jopps, Maryland; 78—Larry Wisdom, Durant; 12—Mike Martin, Durant; 77—Felton Blankenship, Atoka; 40—Bo Kesner, Cleveland; 74—Jim Webb, Hugo; 73—Henson Dunn, Ringling; 70—Vern Wilson, McAlester; 85—Gary Barnes, Ringling; 40—Ronnie Gaines, Wilson.



Coach Thomas gives the Southeastern squad a pre-season talk about fundamental problems before the season-opener against Arkansas Southern College.

Frosh Gridders Earn Experience In Grid

Southeastern's grid team had at least one promising thing to occur this season—several freshman gridders received a wealth of valuable experience. Ish Kaniatobe was the starting quarterback in seven out of nine games. Larry Joe Braley, wingback, and Tommy Ramey, halfback, also played several games as starters. On defense, Butch Arnett and Dean Pierce were regulars. Jerry Stinson started all season long at an

offensive end position.

Several other frosh gridders played key understudy roles under senior regulars who set fine examples. These freshmen will be filling in for these players next year when players such as Charlie Barnhart, Gary Jones, Larry Stinson, Jimmie Jones, and Bob Kesner leave the team after spring graduation.



Larry Joe Braley, freshman wingback, hauls in a 20-yard pass in the game with Central's Bronchos. Braley earned a healthy respect as a punt and kick-off return specialist this season.

Campaign

Freshman Ish Kaniatobe was Southeastern's top offensive threat. He gained 551 yards with his passing arm and rushed for an additional 118 over the ground route. He passed for four TD's and ran for two more.





Southeastern's cage team sprints down the court as Gene Wilmoth, 55, controls the ball. Playing against the Northeastern Redmen, above, the Savages tied one of their most impressive wins of the season by defeating the Tahlequah team 80-62.

Southeastern's basketball team disregarded pre-season speculation that picked it to finish sixth in the conference. The diminutive but talented squad totalled a 14-4 record in the tough Oklahoma Collegiate Conference and shared the loop title with Oklahoma Baptist University whose team also posted a 14-4 conference mark.

The Savages were, in fact, in the driver's seat during the final three conference games and held a half-game edge over the Bison. On the final night of play, however, Southeastern was edged 45-43 by the Southwestern Bulldogs and forced into the first-place deadlock with the Baptists.

Play-offs for the District nine tournament berth at Kansas City was almost an anti-climax for the Savages, a squad that received such early season downgrading. A big key in the cage team's success is probably related to its national defensive stature. Southeastern led the nation in team defense as the Savages permitted only 55 points-per-game by their opponents.

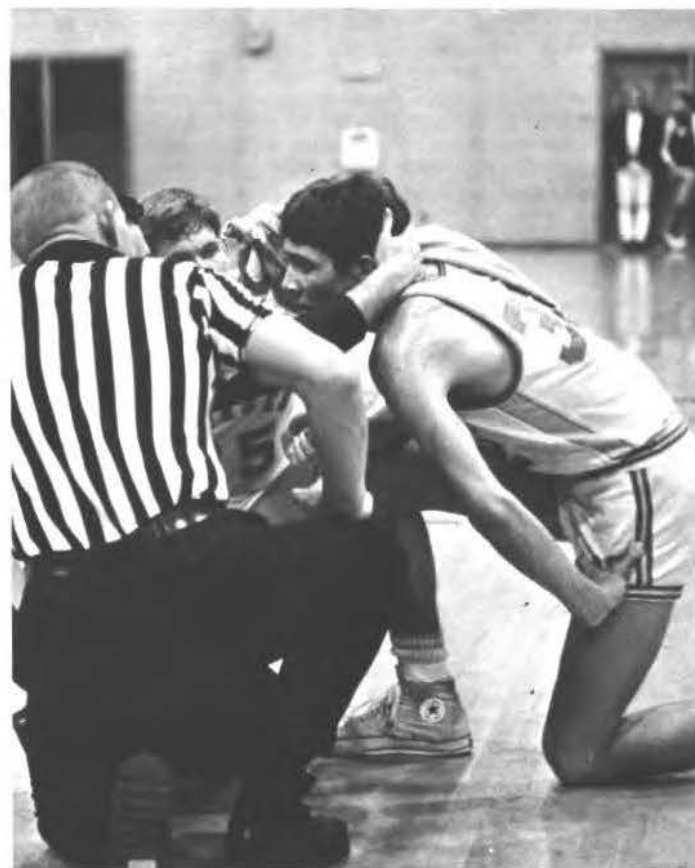

Coaches, officials, and teammates express concern over an injury that Darryll Roberts sustained.

Basketball Team Upsets Prediction



Freshman center Jim Christanelli, 41, stretches for a rebound in a tournament clash with Texas Lutheran College at Lake Charles, La. Southeastern defeated the Lutherans 71-52 for the third place trophy in the McNeese Holiday Tournament.

And Shares Loop Crown

Jo Lewis, senior from Newcastle, hooks for two points in an Oklahoma Collegiate Conference game against Northeastern's Red men.





Northeastern State's Bill Terry, 11, accelerates Tommy McVay's flight out of bounds after McVay had shot a driving lay-up at the basket. Playing in the Southeastern Fieldhouse, the Savages won this clash 80-62.

In the days of "run-and-gun" basketball, a well-disciplined and deliberate team is a rarity. Southeastern's cage team has been described as a disciplined basketball team, though, by every sportswriter who has seen the team play in Louisiana, Arkansas, and Oklahoma. The team's offense is marked by one characteristic more than any other—a field goal effort will not be made until the player has a reasonable shot at the basket.

This offense, when coupled to a dedicated defensive effort, is a large part of the reason for Bloomer Sullivan's success as a basketball coach. Finishing his 29th season as cage coach and director of athletics at Southeastern, Sullivan has a career won-lost record of 636 wins and 210 losses. This mark is the third best among the active coaches in the nation. Only Kentucky's Adolph Rupp and Oklahoma State's Hank Iba may boast of more victories than Sullivan.

Southeastern's schedule, set-up in the same manner as always, included only nine home games in its 24-game schedule. Highlights of the season included a third place finish at the McNeese Holiday Tournament and a 46-44 victory over Arkansas State, a NCAA school that was undefeated before losing to the Savages.

James Bowers, assistant coach of the Southeastern cage team, is responsible for much of the behind-the-scenes work that is responsible for the continued success of the basketball team. Bowers has been an assistant at Southeastern for the past 10 seasons.

Deliberate Play Wins Games For Cagers



Bob Parkhill, Southeastern playmaker, receives a trophy for all-tournament team recognition from an official at the McNeese Holiday Tournament.



Coach Bloomer Sullivan delivers some side-line advice to his cagers during a home-court contest. The toothpick in his mouth is a well-known Sullivan trademark.



Oklahoma Collegiate Conference basketball is always highly competitive. In the picture at left, Southeastern guard Tommy McVay is sandwiched by Oklahoma Baptist's Al Tucker 32 and Jim Hagan 40. At right, sophomore Ronald Choate hits for two points against East Central, the loop cellar-dweller.



SOUTHEASTERN'S 1965-66 BASKETBALL SQUAD INCLUDES, *left to right*, 42—Gerald Jackson, 25—Ronald Choate, 15—Tommy McVay, 35—Bob Parkhill, 31—Donnie Keck, 45—Gerald Yarbrough, 20—Eddie Dowler, 55—Gene Wilmoth, 44—Gary Barnes, 45—J. R. Pack, 41—Jim Christanelli, 42—Joe Lewis, 44—Kenneth Doake, 32—Darryll Roberts, 22—Carl Alford, 33—Stephen Bradley, 11—Stanley Hicks, 22—Joe Brown, 00—Randy Young, 33—Ish Kaniatobe, 20—Charles Blanchard. *Kneeling is* Coach Bloomer Sullivan and Assistant Coach James Bowers.

Savages Gain Conference Lead



Bob Parkhill, Southeastern guard, fakes before throwing the ball in bounds in a clash with East Central State.



Parkhill dribbles, above, and smiles, below, during and after a win over Central. Joe Brown, right, hits two points against NE Louisiana.





In Northwestern Win

Southeastern hopes for a conference crown dipped after the Savages lost their second decision to Oklahoma Baptist University. The Savages could manage to stay ahead of the Baptists during three-quarters of the game but always fell victim to the Bison in the waning moments of play. OBU downed Southeastern 53-45 at Durant and 69-58 at Shawnee during regular season play.

The Savages continued to play tough ball though and won a pair of key games on a road trip to the Oklahoma Panhandle. Southeastern defeated Panhandle A&M 60-59 in an overtime game at Goodwell and Northwestern State 60-58 in a close clash at Alva. While the Savages were making hay at Northwestern, the Baptists were losing their fourth conference game to Langston University. This sequence of events pushed Southeastern to the top of the Oklahoma Collegiate Conference standings and in the driver's seat as the race narrowed down to the home stretch. A last-game-of-the-season loss to Southwestern, however, forced the Savages to tie OBU for the conference title.

Gene Wilmoth, a shoo-in for All-Conference honors, hits a two-pointer against Central.







Gene Wilmoth, Southeastern forward, dribbles around East Central's Gary Tolson.



A top doubles threat in the loop this year is the duo of Curtis Richmond and Steve Roemer. Both netters are experienced after seasons that have included regional and national competition.



MEMBERS OF THE 1965-66 TENNIS SQUAD AT SOUTHEASTERN INCLUDE, *left to right*, Coach Clarence Dyer, Steve Roemer, Billy Shields, James Wadley, Curtis Richmond, and James Lysaught.



Tennis Squad Will Seek

Southeastern's tennis squad, after five consecutive conference crowns, has as their goal this year to seek a sixth. Last year's record of 22 wins, no losses and two ties will, however, be hard to top. The Savages also grabbed third place honors in national tournament play at Kansas City.

Because of the depth of their talent again this year, the Savages figure to be the team to beat. Gone is Ike Groce, last year's number one player. But the returning lettermen have played more than one year of collegiate tennis and have the talent to recapture the loop title.

James Wadley and Billy Shields, though ranking in number three and four spots last year, were unseated in national tournament play only by extra-sets play against seeded players.

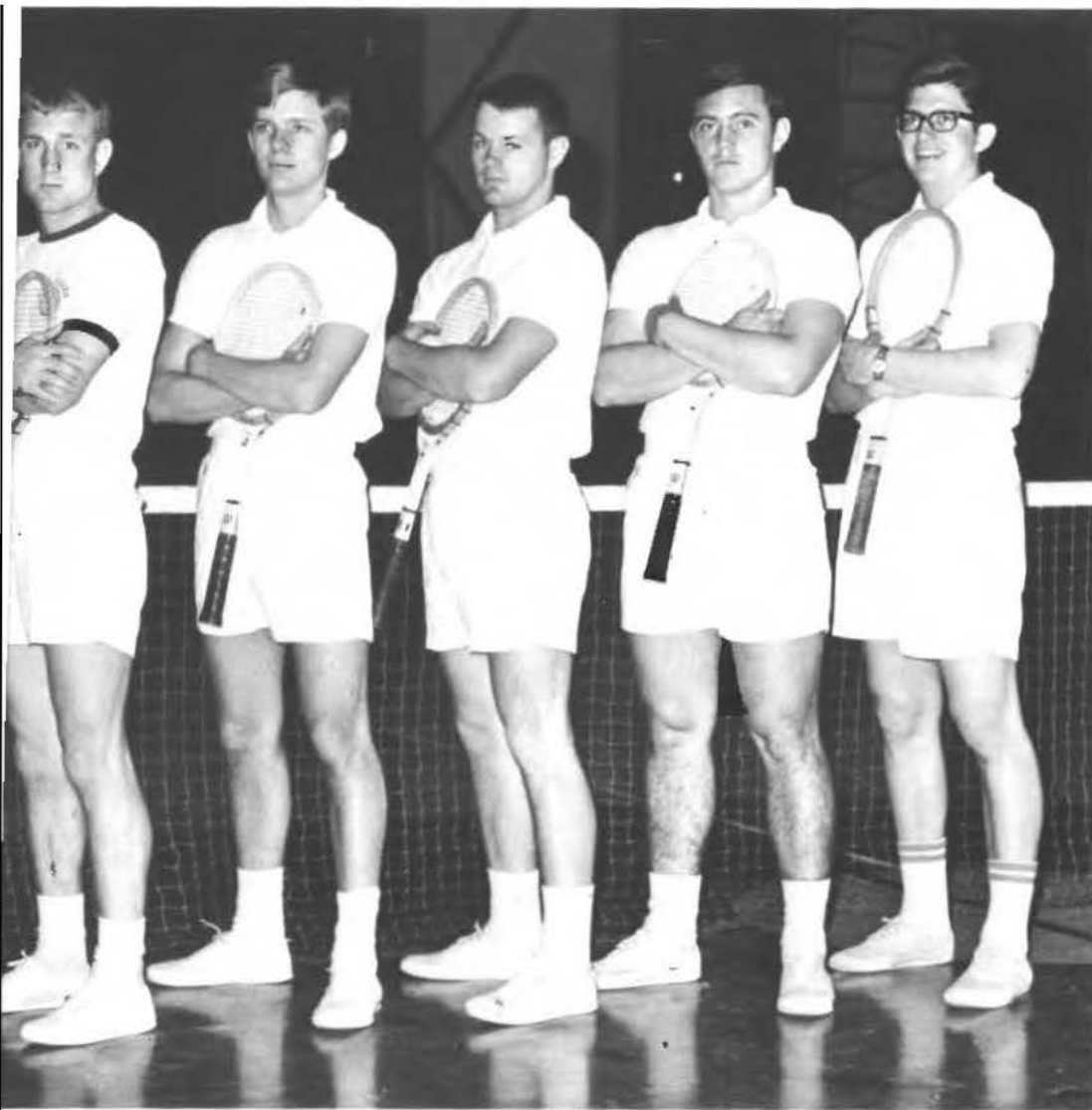

6th Crown

Coach Clarence Dyer is the main reason for Southeastern's reputation as a regional tennis power. His fiery, imaginative coaching has led the Southeastern tennis squads to five straight Oklahoma Collegiate Conference championships.

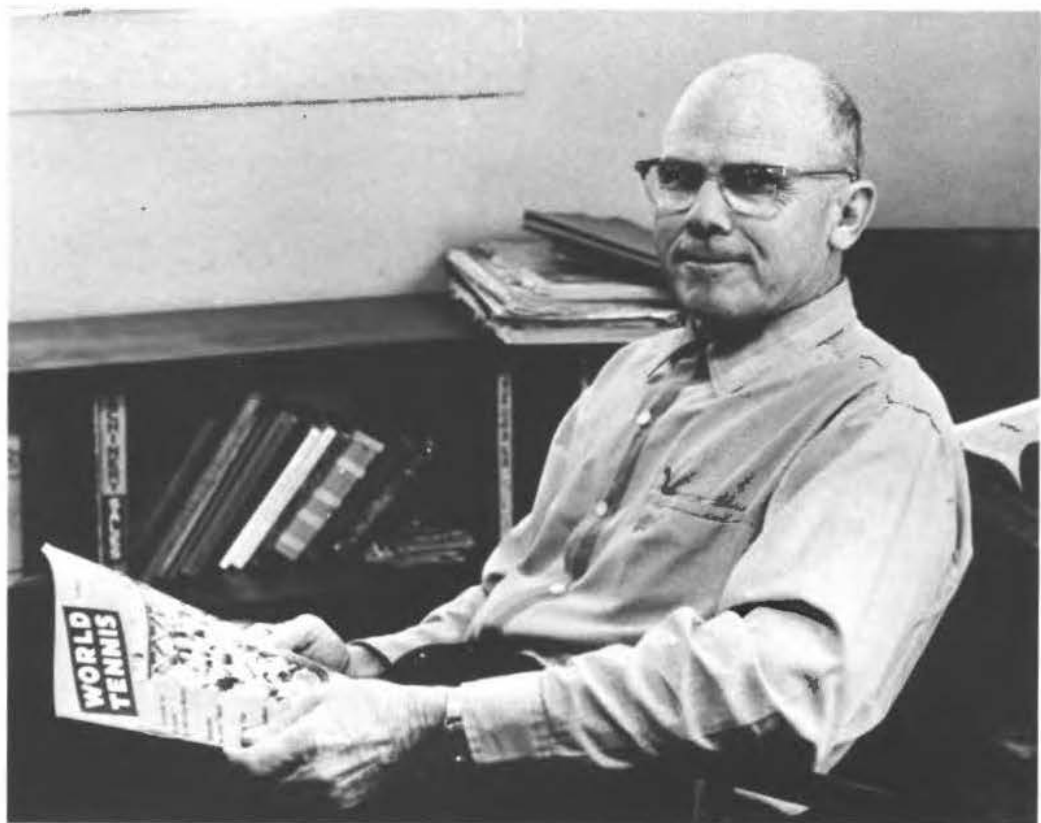



Coach Bob Thomas heads the track effort at Southeastern State College. His thinclads finished fifth in the conference meet last season.



Langston's Lloyd Beasley nips Southeastern's Tommy McVay at the finish of the OCC mile relay. Both teams broke the old record.



Tommy McVay catches his breath after winning the open-quarter mile sprint at the Oklahoma Collegiate Conference track meet. His winning time was :48.9 seconds, a clocking good enough for a school record. His anchor leg on the mile relay also set a school standard when the SE quartet was clocked in 3:19.9. Langston won the event with a 3:17.7 clocking.



Joe Christie clears the pole vault cross bar in an early season workout at the Southeastern pit.

Track Team Will Try to Improve Fifth Place Finish in Conference Meet



BASEBALL TEAM MEMBERS ARE, *first row*, left to right, Jerry Hulme, Fred Nickles, Richard Lumbert, Joe Chapman, Cann Burns, Mike Metheny, Butch Rose, Jimmy Johnston, Mike Plyler, and Nick Petro. *Top Row*, Coach Don Parham, Jim Holderfield, Joe Walker, Jerald Price, Dennis Trahan, Mike Martin, Eric Shelton, Rick Goodman, Trent Baulch, Johnny Ferguson, Allen Barker, and Lonnie Weeks.



Dr. Donald A. Parham coaches the Southeastern baseball team and he is in his second year as the SE coach. Last year, his forces recorded a 17-10 record. At Coach Parham's right is Jim Holderfield, All-American first baseman for the Savages.





Six seniors reported to the Southeastern diamond for early spring drills and the Southeastern baseball season. Pitcher Lonnie Weeks is flanked by right-handed batters Allen Barker and Jerald Price and left-handed batwielders Mike Martin and Jim Holderfield. Martin and Barker play in the outfield while Price holds down the shortstop position. Holderfield is the first baseman.

Baseball Team Set For Winning Season



Jim Holderfield, first baseman for the Southeastern Savages baseball team, was named to an honorable mention post on last season's NAIA All-American listings.

Holderfield Named to NAIA Honor List

ADMINISTRATION





Henry Bellmon
Governor of Oklahoma



State Regents for Higher Education

Mrs. Jewel Ditmars, Mr. William Payne, and Mr. Donald Kennedy,
Mr. Clyde Wheeler, Mr. Bob Allee, and Mr. Harry Conroy,
Mr. R. L. Crowder, Mr. G. Ellis Gable, and Mr. John Vater.
Mr. T. G. Sexton and Dr. E. T. Dunlap.

Board of Regents
of Oklahoma Colleges

Dr. Oliver Hodge
Mrs. Merryle Jennings
Mr. M. C. Collum
Mr. V. L. Browne
Mr. Marvin K. Hambrick



Mr. Joe B. Monroe
Mr. Lawrence Morrison
Mrs. Dovie Pruitt
Mr. James V. Smith
Mr. Thomas Walsh





Dr. Allen E. Shearer

President of Southeastern State College

Dr. Allen Shearer is the educational and administrative leader of Southeastern State College. As president of the college, he has a broad view of what the college is and what it will become.

Far-sighted projects with an emphasis on excellence has marked Southeastern's progress since Dr. Shearer joined the school's faculty 28 years ago. He served as Dean of College for 14 years before he was named president in July 1952.

As a central purpose, Dr. Shearer believes that Southeastern should serve its students. "It should also extend itself," he said, "to serve the needs of southeastern Oklahoma, the state, and the nation." A challenging curriculum and involvement as a leader in regional projects have made Southeastern a leader in regional affairs.

Dr. Shearer has served as Southeastern's president since July 1952.



In the office of Dr. Shearer, events occur that shape the course of education in Southern Oklahoma.

Direct involvement with students and faculty members is the mark of a dean's activities. Through these offices, the problems, suggestions, and need of Southeastern students are voiced, pondered, and acted upon. The offices of the three deans perform the behind-the-scenes work that makes a school operate efficiently.



Dr. James Morrison
Dean of Instruction



Katie Frank Slack
Dean of Women



Dr. John T. Krattiger
Dean of Men



Dr. Carl McCoy
Business Manager



Dr. Edwin C. Boynton
Director, Fifth Year Program



Sam O. Pool
*Registrar and
Director of Extension*

Administrative Staff



Dr. Roy Troutt
Director, Teacher Education



Dr. Pat Powers
Director of Testing



Robert A. Beaty
Director, Student Aid

... Administration



Virginia T. Fisher
*Director of Placement Bureau
Administrative Secretary*



David Parker
Accountant



Lahoma Clark
*Secretary of Veterans Office
and Interschool Activities*



Sally Clark
*Secretary to
Dean of Instruction*

Dorothy Laycock
*Secretary to
Dean of Students*



Business Staff



Jane Sammons
*Clerical Assistant
in President's office
and Placement Bureau*

Business Office Staff



Mary Ruhl, *Clerk*; Marlene Kaniatobe, *Clerk*; Sandra McKee, *Clerk*; Nelda Garrett, *Clerk*, and Frances Williams, *Bookkeeper*.

Registrar's Office Staff



Melodean Morton
*Chief Clerk
in Business Office*



Mildred Trammell
Assistant Registrar



Mary Castleberry, *secretary*; Mildred Trammell, *Assistant Registrar*; and Linda Jones, *secretary*.



Eunice Aaron
*Hallie McKinney
Housemother*



Alpha Moore
*North Hall
Housemother*



Ora Lee Lester
*Shearer Hall
Housemother*



Anita Foster
*Dining Hall
Manager*



Cecil Sullivan
*Printing Room
Manager*

Auxiliary Staff



John Crockett
*Auxiliary Enterprises
Manager*



Cecil Montgomery
Postal Clerk



FACULTY



Art

Students in Southeastern's art department produce practically all of the extra decorations on the campus. Working out of nearly new quarters in the fine arts building, the department is equipped to provide serious students with an excellent working environment.

In addition to more routine projects, the art department sponsors its biggest single event—the Beaux Arts Ball—in the spring. Students and art faculty members also recreate the larger-than-life display of the Nativity scene during the Christmas season.



Max McCleudon
Instructor



Minnie Baker
Associate Professor



Billye Sue Harmon
Drama Instructor

Speech

Southeastern's speech department provides drama as well as speech education opportunities. The first major production of the drama season, "Dark of the Moon," proved to be a popular choice in showings at Montgomery Auditorium.

The 38th annual Savage Forensic, nation's oldest consecutive debate tournament, drew a full field of entries. Southeastern's invitational debate tourney drew over 1000 high school participants to the campus in the fall.



Douglas Duke
*Instructor
and Debate Coach*

Biology

A growing class load marked activities in the Biology department at Southeastern this year. The expanding class sizes were handled by a combination of five professors as both classroom and field-trip situations were made available to biology students.

Raymond Taylor returned to the campus after a leave of absence for further graduate student study at Oklahoma State University. Then at mid-term, Harold Laughlin left his position at SE to become director of the foundation at McKinney, Texas.



Dr. Earl Kilpatrick
Chairman and Professor



Dr. Wayne Silver
Professor



Dr. Don Hazell
Assistant Professor



Raymond Taylor
Assistant Professor



Robert Ausley
Associate Professor



John Bale
Assistant Professor



Dr. Linnie Ruth Hall
Chairman and Professor

Business

Southeastern's business department is concerned with training business education instructors and guiding students into successful careers in business and industry.

Phi Beta Lambda, a business fraternity, was installed on the campus this year. It was initiated to complement the department's Pi Omega Pi, honorary business fraternity.

Lois Crow was added to the business faculty this year.



Lois Crow
Cathryn Wright
Instructors

Jack Dye *Instructors* Marvin Layman



Leslie Lewis
Instructor



Dr. Albert Crosswait, *Assistant Professor*
Dr. Neva Pugh, *Assistant Professor*
Dr. Richard Hall, *Assistant Professor*

Education

Final administrative hurdles were cleared last fall and the announcement was made that Southeastern would start offering a psychology major this year. New personnel made the new major possible.

Dr. Roy Troutt is new as department chairman this year and four new professors were also added to the department of education and psychology. Les Lewis is a new instructor this year and three new assistant professors—Dr. Albert Crosswait, Dr. Richard Hall, and Dr. Neva Pugh—were also added to the faculty.

Students entering teacher training also had a new experience in the introductory course, Education 202. Dr. Troutt and departmental faculty members have introduced a team-teaching approach to the course.



Dr. Roy Troutt
Chairman and Associate Professor



Charles Andrews
Instructor



Clyde Jackson
Associate Professor
Director of Visual
Education



Dr. Sally Leonard
Professor

Betty McGovern
Instructor



Dr. Edwin Boynton
Associate Professor

Dr. Pat Powers
Associate Professor



Lois Frey
Instructor



Dora Grace
Instructor

Journalism

Mary Frye
Assistant Professor

Chuck Choate
Instructor



Ruth Hatchett
Assistant Professor



Grady Stubbs
Instructor

Mary Ellen Sullivan
Instructor





Dr. Margaret O'Riley
Acting Chairman and Professor

English

Three new members were added to the English department when classes began last September. Dora Grace, Lois Frey, and Grady Stubbs assumed duties as instructors.

Dr. Margaret O'Riley became acting chairman of the department when Dr. Eugene Slaughter entered a leave of absence to assume a position in Washington, D. C.

Last summer, Southeastern completed working with its first institute of English and has another similar institute set to begin in June. Working directly with the institute will be Dr. O'Riley and Dr. Robert Cowser.



Mildred Riling
Associate Professor



Dr. Lee Ball
Associate Professor

Dr. Robert Cowser
Assistant Professor



Dr. Wade Baskin
Chairman and Professor

Foreign Language

Norma Ruth Harvey
Instructor

Foreign language courses at Southeastern College continue to stress French and Spanish study. Both attract heavy enrollments, although instruction is also available in Latin, German, and Russian.

Norma Ruth Harvey joined the faculty as an instructor of Spanish this year to replace Gene Franks, Spanish instructor for the past two years.

Department chairman, Dr. Wade Baskin, in addition to his classroom effort, is also a noted translator with a growing list of credits.





Home Economics

Dr. Frances Revis
Associate Professor

Addition of a new course in interior decoration and the purchase of new equipment were the main marks of progress in the Home Economics department. Seven new stoves, three electric and four gas, were acquired and are equipped with the new self-cleaning ovens. Two new steam irons and a new automatic washer and dryer were also added to the equipment lists.

Dr. Lucy Leonard, department chairman, said that increased enrollment has helped the department. In addition to its role and function as an educational center, the home economics building is also a center that promotes some of the largest social events on the campus. The Christmas social is one of the top pre-holiday events sponsored on the campus.

Dr. Lucy Leonard
Chairman and Professor





Coach Bloomer Sullivan
*Chairman and Professor
Director of Athletics*

Coach James Bowers
Instructor

Health and Physical Education

Dr. Bernice Crockett
*Professor and
College Nurse*

The Physical Education department offers courses that will encourage physical fitness for men and women. Its main objective centers around these courses and a wide variety of extra intramural experiences.

Course offerings provided by the department include tumbling, swimming, dancing, weight-lifting, and a wide variety of activity courses. Instructors who are capable of coaching varsity athletes make these courses meaningful.

The main facilities provided by the department to its students are an indoor heated swimming pool, football and baseball playing fields, a large basketball court and gymnasium that can be used as two separate playing courts, and large, modern well-lit classrooms.





Dr. Don Parham
Associate Professor



Dr. Bertha Treadaway
Associate Professor



Robert Thomas
Head Football Coach

Duke Christian
Assistant Football Coach



Linda Rainier
Instructor

Industrial Education

Dr. Alvin White
Chairman and Professor



Members of the Industrial Education department have stepped up their teaching pace to meet demands by today's changing labor scene. New projects such as the job corps and special training courses have been added to the regular duties of instructors.

Additionally, the department continues expansion in traditional as well as some new areas. The machine shop and electronics laboratory are earning broad reputations among new industries locating in this area. The school's facilities were used to teach a class techniques of plastics-injecting molding when a new industry needing such skills located in the area.

Two new instructors, Claude Stuteville and Harvel Lavender, joined the faculty this year.

Clarence Dyer
Associate Professor





Instructors are: James Latham, Claude Stuteville, and Harvel Lavender.

*Troyce McGovern
Assistant Professor*



*Harold Lynn
Instructor*



*James Weaver
Assistant Professor*



Dr. Leslie Dwight
Chairman and Professor

Mathematics

Southeastern's department of Mathematics, headed by Dr. Leslie Dwight, has continued to maintain its role as a regional leader in the field, particularly in the teaching of mathematics. Two National Science Foundation Institutes were held on campus last summer and two more are scheduled for this year's summer term.

Graduating approximately 25 mathematics majors each year, the department sends out four or five to graduate schools every fall. The mathematics effort is receiving broader acclaim each year for its series of films that are telecast from five television stations in a three-state area.



Doyle Bostic
Instructor

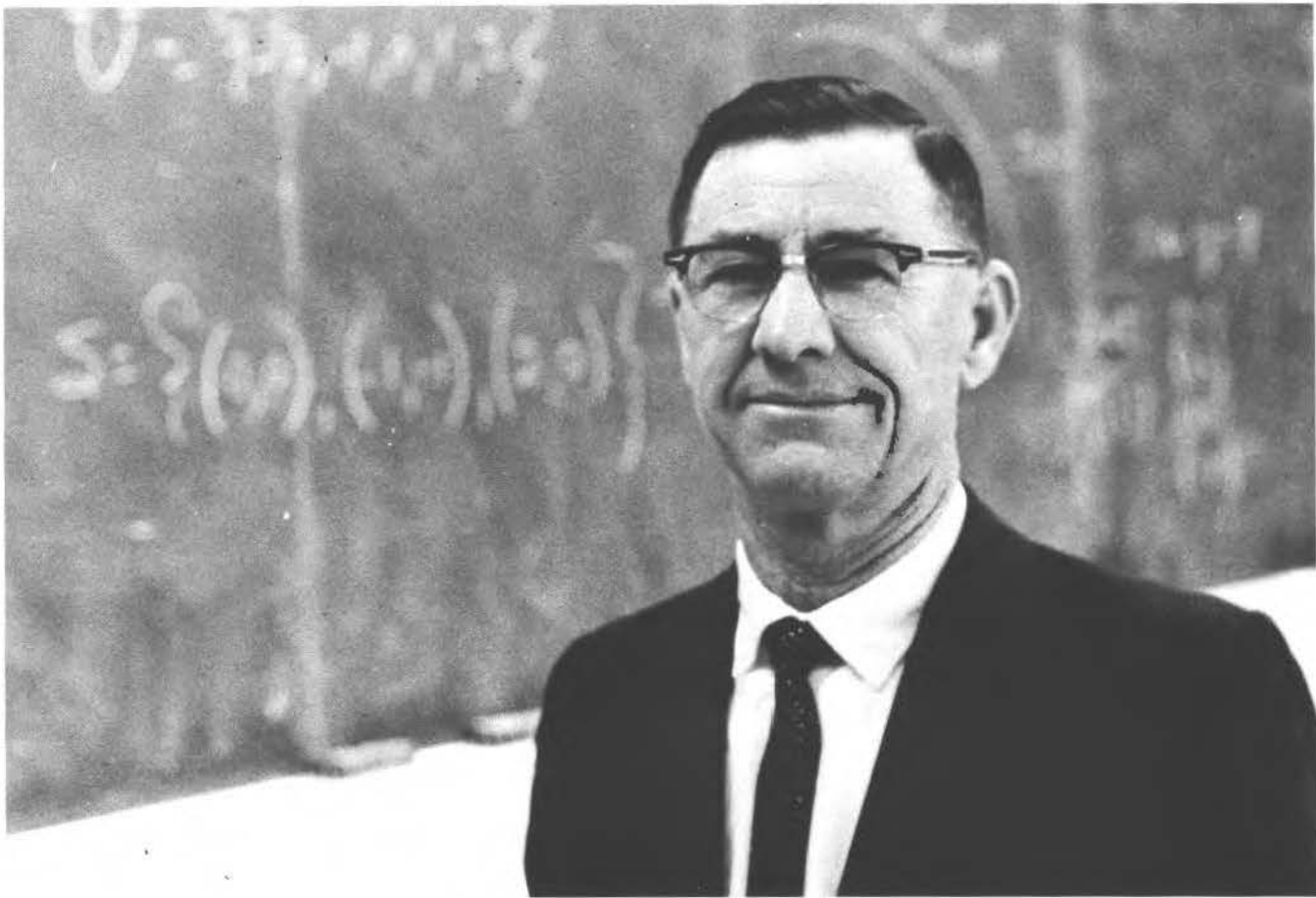

Fred Collins
Assistant Professor

Billy Grimes
Assistant Professor

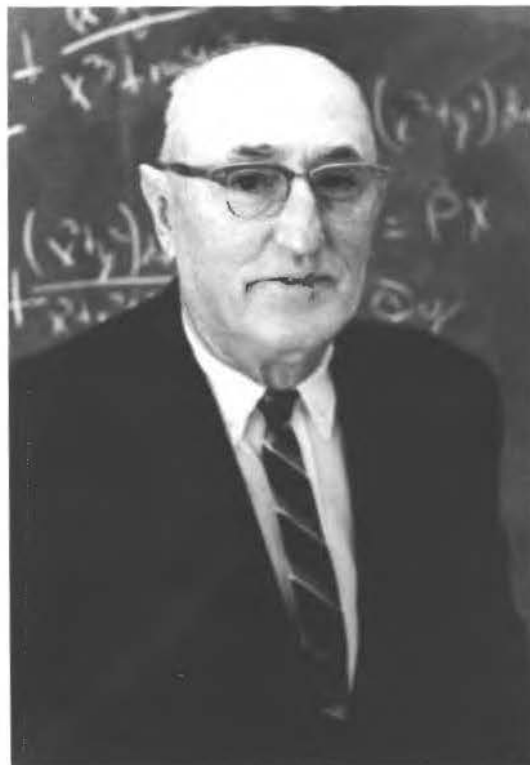

R. W. Harkey
Assistant Professor



Kenneth Peters
*Band Director
and Instructor*



Bonita Ann Lowrie
Instructor



Ruth Steger
Piano



John Branson
Piano



Music

Musical performances of every description punctuated the year at Southeastern State College. At the beginning of the year, the Southeastern chorale travelled to the New York World's Fair for scheduled appearances at the Oklahoma pavillion. The chorale also made numerous appearances in Oklahoma this year.

The band, under the baton of new director Kenneth Peters, was in demand at concert and marching events. Dr. Paul Mansur, also new to the faculty this year, became the new department chairman.

John Branson and Ruth Steger performed at several recitals in southern and eastern Oklahoma.



Lyeva Engleman, *Instructor*
George Smith, *Assistant Professor*
Vocal Music



Dr. Paul M. Mansur
Chairman and Associate Professor

Physical Science

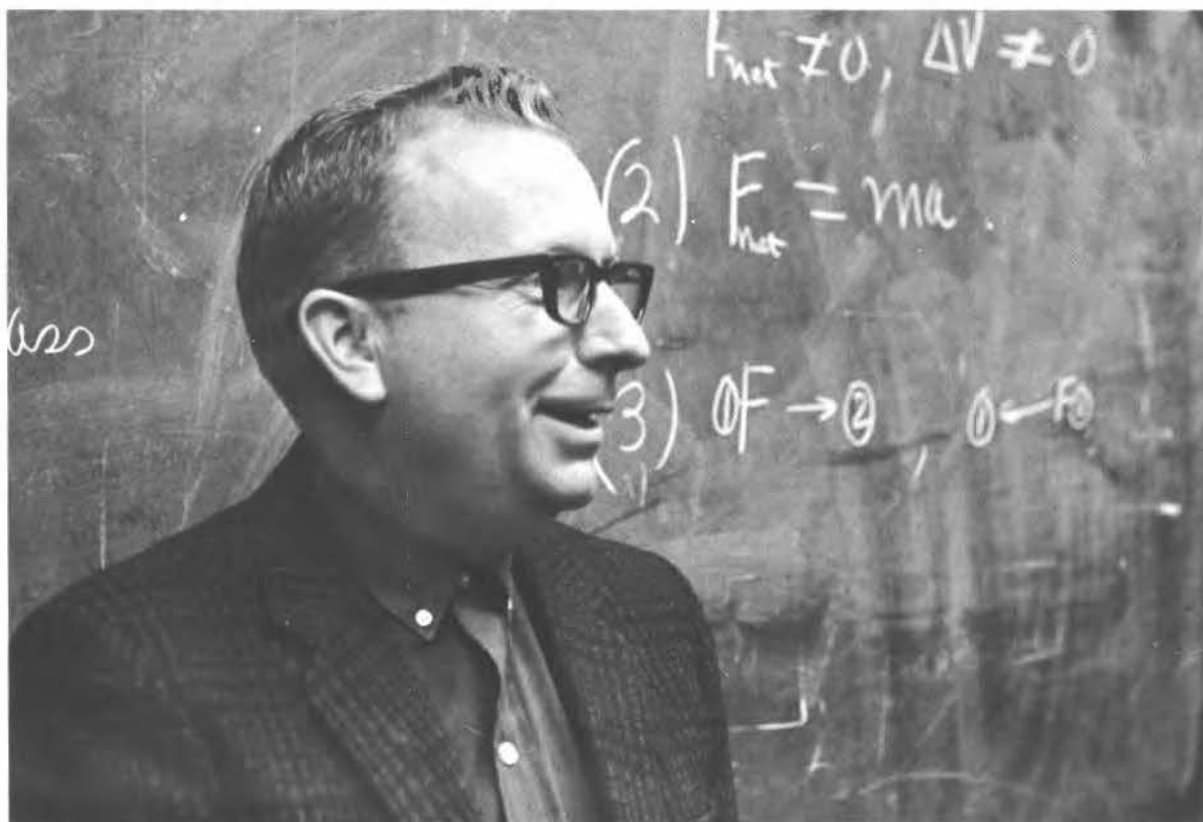

Dr. Ernest Sturch
Chairman and Associate Professor

The Physical Science department at Southeastern is continuing to expand at a rate commensurate with today's technological explosion. Dr. Ernest Sturch, department chairman, has reported record enrollments in the physical science area.

"Last year," he said, "we sent three of our chemistry graduates into graduate school and 11 into the teaching field.

A new course has been added to the department's challenging curriculum. The course, radio-isotope techniques, was made possible by equipment purchased through a \$7200 grant by the Atomic Energy Commission. Jane Phelps was an attractive and talented addition to the faculty of the Physical Science department.



Don Collier
Assistant Professor



Jane Phelps
Instructor



Lewis Barker
Assistant Professor



Dr. Claude Welborn
Associate Professor



Dr. Donald Brown, *Associate Professor*; Dr. James Morrison, *Professor*; Dean Riffe, *Assistant Professor*, and Dr. Louis Johnson.

Social Studies

Southeastern's Social Studies department continued to grow as the school's enrollment continued its gradual rise. Three instructors—Rade Radasinovich, Stuart Baumgardner, and Harold Warren—were new to the department's faculty this year. Warren was added to the staff when Baumgardner accepted a post with the campus' Technology Use Studies Center.

Last summer, social studies chairman Dr. Louis Johnson accompanied students on a geography tour to Hawaii. This summer, a group of Southeastern students will take a tour to Europe. This tour will be directed by Radasinovich and is set for an August departure date.



Dr. Louis Johnson
Chairman and Professor



R. W. Fleak, *Associate Professor*
Dr. Dave Stevens, *Associate Professor*

Rade Radasinovich
Instructor



Allen Singleton, *Assistant Professor*
Dr. John Dickson, *Associate Professor*



Lee Zink, *Assistant Professor*
Stuart Baumgardner, *Instructor*
Harold Warren, *Instructor*



Raymond Piller
Head Librarian

The college library contains approximately 70,000 well chosen books. Among these books are also government documents and a large collection of bound and unbound magazines.

For the benefit of the student, there is a large reading where reference books are in abundance. Current issues and back issues of magazines and newspapers are located in the magazine room. A curriculum room contains textbooks for methods classes.

Library



Mamie Harris
Assistant Librarian



Mildred Williams
Assistant Librarian



Lee B. Zink
Director of TUSC



Student employees are Robert Klein, Laurinda Washington, Hugh Todd, and Trent Baulch.

Technology Use Study Center

Southeastern's Technology Use Studies Center continues its unique operation on the campus and has added several accomplishments to its growing list of credits. A 17-volume study of economic data in southeastern Oklahoma was bound and distributed by the center.

Two employees, Stuart Baumgardner and Don Carpenter, were added to the center's staff near the middle of the academic year. The mission of TUSC is to gather benefits of space research and distribute them to area residents—primarily industrial manufacturers—who can use them. Another function includes making economic surveys to determine what is needed to increase the economic growth rate of southeastern Oklahoma.



Office personnel include Dr. Alvin White; Gwen Tyus, Administrative Assistant; A. M. Moore, Industrial Specialist; Pat Thurman, Secretary; Stuart Baumgardner; and Lee B. Zink, Director.

Neighborhood Youth Corps

The Neighborhood Youth Corps office on Southeastern's campus serves 27 high schools in southern Oklahoma. Career counseling and direct economic aid are the main services provided by the NYC.

Initiated locally last summer, the NYC is credited with curtailing the high school drop-out problem. Side benefits of the program are improved grade averages and attendance.



Robert Beaty
Director of Student Aid



Troyce McGovern
Special Projects Coordinator



John H. Gecks
Administrative Counselor

Gayle Lysaught
Secretary to Coordinator

Molly Terry
Secretary to Director



Robert Anderson
Assistant to the Director



CLASSES





CLASS OFFICERS ARE: Lee Ann Sprinkle, *Vice-President*; Allan Barker, *President*; Patricia Kelley, *Secretary-Treasurer*; Susie Linney, *Reporter*.

Seniors



JOHN ABLES
Hugo
Math
LESLIE AKERS
Woodford
Business Education
NANCY ALLEN
Atoka
English
JUDITH ALLISON
Boswell
Elementary Education
TOMMY ANDREWS
Tulsa
Industrial Arts



GEORGEANN ASHLEY
Grandfield
Elementary Education
MARCIA AUSLEY
Calera
Business Elementary
JUDY BARLOW
McAlester
Speech
MARTHA BELCH
Arduoro
Elementary Education
CHARLES BENNETT
Ft. Towson
Natural Science

GARY BIRDSONG
Caddo
Elementary Education
LESLIE BOOKER
Stillwater
Business
MERLIN BOONE
Tulsa
Sociology
GARY BOSWELL
Oklahoma City
Physical Education
RUSSELL BRADLEY
Mannaville
Physical Education



ELEANOR BRAMLETT
Hugo
Math
DON BRIGHAM
Denison, Texas....
Music
MARY BRIMAGER
Overbrook
Art
DAVID BROWN
Claremore
Physical Education
MARSHA BROWN
Idabel
Physical Education



ROBERT BUNN
Durant
Elementary Education
DIANA BURDEN
Ryan
Business Education
JEANNE BURGER
Tulsa
Speech
JOHN BURTON
Ardmore
Physical Education
JOHN CARRELL
Wirt
Social Studies



EDWARD CHATHAM
Healdton
Physical Education
LI-TSU CHIEN
Tokyo, Japan
Math
BEN CHILDERS
Heavener
Physical Education
JOE CHRISTIE
Valliant
Social Studies
JOHN COBLE
Marietta
Business Education



JAMES COE
Buckhito
English
RONALD COKER
Bennington
Natural Science
M. L. COLLINS
Idabel
Physical Education
CLIFFORD CONNELLY
Ardmore
Physical Education
DANNY COOPER
Tushka
Math



JIMI LU COPELAND
Ardmore
Elementary Education
CAROL CORLEY
Durant
Elementary Education
EDWARD COTHRAN
Durant
Industrial Arts
JIM COX
Coalgate
Art Education
DOUG CRAIN
Valliant
Business Administration





PATRICIA CRISWELL
McAlester
Business Education
CHARLES CULPEPPER
Wright City
Mathematics
PATTI CULPEPPER
Ardmore
Home Economics
CHUCK DALE
Bell Air, Maryland
Industrial Arts
CAROLYN DANIELSON
Hartshorne
Elementary Education

JERRY DANIELSON
Durant
Industrial Arts
DAVE DAVIS
Hugo
Physical Education
MONT DAVIS
Mead
Industrial Arts
JOHN DENNINGTON
Hayworth
Social Studies
GARY DOMINICK
Boswell
Physical Education

HENSON DUNN
Ringling
Physical Education
RAYMOND DUNN
Milburn
LOLA ELLIOTT
Idabel
Elementary Education
JAMES ENOS
Seminole
Natural Science
JO ANN FERGUSON
Durant
Elementary Education

SUSAN FOOTE
Durant
Art
MARY FRANK
Bokchito
Elementary Education
JOHN FROST
Bokchito
Industrial Arts
KAREN FROST
Durant
Art Education
EDDIE FUNG
China
General Business

Seniors

Students assemble at the amphitheater to participate in the annual Friendship Fire. Placards made by organizations are cast into the flames to signify unity and friendship.



JO ANN GABBART
 Jaue
 Business
 NANCY GARDNER
 Durant
 Elementary Education
 ROSALIE GARNER
 Red Oak
 Elementary Education
 RAYMOND GARRISON
 Finley
 Biology
 MARJORIE GASTON
 Broken Bow
 Elementary Education



DANNY GERMANY
 Coleman
 Accounting
 JIM GIACOMO
 Wilburton
 Art
 JAMES GIBBS
 Broken Bow
 Social Studies
 MIKE GILCHRIST
 Durant
 Industrial Arts
 GEORGIA ELLEN GRAY
 Bokchito
 Elementary Education



JIM GREEN
 Durant
 Sociology
 ROBERT GOODSPEED
 McAlester
 Social Studies
 RICHARD HARJO
 Maud
 Natural Science
 CHARLOTTE HARPER
 Madill
 Natural Science
 GALEN HARTMAN
 Sadler, Texas
 Chemistry



SUE HASTING
 Caddo
 Math
 PATRICIA HAUK
 Wade
 Elementary Education
 JAMES HERNDON
 Denver, Colorado
 English
 JOE HERRIN
 Indianola
 Math
 DAVID HILL
 Commanche
 Math





JIM HOLDERFIELD
Fanshawe
Physical Education
LINDA HOLDERFIELD
Stigler
Math
CHARLES HOFFMAN
Denison, Texas
Business Education
DON HUIE
Heavener
Art Education
JAMES HUSKINS
Durant
Industrial Arts



JERRY IMOTICHEY
Fillmore
Elementary Education
WANDA ISBELL
Boswell
Elementary Education
JIMMIE JINKINS
Iowa Park, Texas
Industrial Arts
JUDIE JOHNSON
Ardmore
Math
JULIA JOHNSON
Caddo
Elementary Education



GARY JONES
Mangum
Physical Education
JIMMY JONES
Okmulgee
Physical Education
ROLLIN KEKARBAH
Pawhuska
Social Studies
PATRICIA KELLEY
Stigler
Speech
WENDELL KENNEDY
Caddo
Industrial Arts



JOSE KEREKES
Plateria, Mexico
Economics
KENNETH KESNER
Cleveland
Physical Education
DEWITT KING
Clayton
Business Education
WAYLEN KNOWLES
Durant
Industrial Arts
ROBERT LACKEY
Caddo
Social Studies



MARY LAWRENCE
Durant
Sociology
JACK LEWIS
Martha
Business Administration
JOE LEWIS
Martha
Accounting
JOHN C. LINDSEY
Sherman, Texas
Business Administration
SUSIE LINNEY
Hartsburne
Elementary Education

JIMMY LLOYD
Madill
Natural Science
JAMES LOWRANCE
Soper
Social Studies



DOROTHY LUESADA
Antlers
Social Studies
SUE McBRAYER
Idabel
Home Economics



IRIS McDANIEL
Valliant
Elementary Education
JUDY MATHESON
Ardmore
Home Economics



TOMMY McVAY
Beaver
Physical Education
JOE DALE McKNIGHT
Paris, Texas
Physical Education



LOUIS MAGGIA
Coolgate
Physical Education
JIMMIE SUE MAYNARD
Fr. Towson
Natural Science



Dr. Roy Troutt, education professor, checks a bulletin board in the hallway of the Classroom Building as he leaves the campus after teaching a night class.

Seniors



FAT MARTIN
Ringold
Math
PAULINE MARTIN
Red Oak
Natural Science
ROSS MARTIN
Wister
Math
SHARON MARTIN
Madill
Physical Education
SUSAN MARTIN
Durant
English



NANCY MARZUOLA
Haileyville
Elementary Education
CARL MELSON
Sulphur
Physical Education
GENE MIXON
Idabel
Industrial Education
JOHNNY MOORE
Boswell
Math
MIKE MORGAN
Denison, Texas
Math

Seniors



JUDY MOTLEY
McAlester
Elementary Education
JOHAN MOTT
Marietta
Elementary Education
GLEN MULLENS
Irving, Texas
Social Studies
CHARLOTTE MURPHY
Mead
Math
ALFRED NELSON
Coleman
Natural Science



BILL NELSON
Denison, Texas
Chemistry
OTHELL NEWTON
Ardmore
Business Education
THOMAS OSBORNE
Colbert
Physical Education
ALAN OTT
Hugo
Natural Science
ANITA PATE
Durant
Business



NANCY PATE
Broken Bow
Business Education
MARTHA PATTERSON
Ardmore
English
DOROTHY POTTETE
Muskogee
Elementary Education
JERALD PRICE
Ardmore
Physical Education
TWYLA PYLE
Calera
Musica Education

JAMES RALSTON
Ardmore
Sociology

DANNY RAMSEY
Heavener
Elementary Education

LOWELL REASOR
Atoka
Social Studies

PAUL REESE
Wright City
Business Education

MADONNA RIOTTE
Ardmore
Physical Education



CHARLES ROBERTS
Ringling
Social Studies

ROBERT ROSS
Ardmore
Business

BOBBY ROUNDTREE
Madill
Industrial Arts

GEORGE RUTHERFORD
Shawnee
Industrial Arts

JACKIE RUTHERFORD
Lawton
Social Science



Members of the Spanish Club perform the "Mexican Hat Dance" at Christmas party held in the faculty lounge. The group entertained a pair of visitors from Mexico.





LARRY SCOTT
Bennington
Business Education
BARBARA SEFA
Madill
Social Studies
KELLY SHELTON
Ardmore
Art
JOHN SHOEMAKE
Boswell
Physical Education
BILL SMILEY
Madill
Physical Education

ROB SMITH
Grandfield
Social Studies
BARBARA SMITH
Bokchito
Home Economics
RANDALL SMITH
Broken Bow
Biology
SKIPPY SMITH
Idabel
Physical Education
PAT SOUTH
Bennington
Business Education

Seniors



Skippy Bunn, Southeastern senior, delivers a lesson in an elementary music class. This course is designed to help students become better trained as elementary school teachers.

CARL STEKELENBURG
Arlington, Texas
Social Science
ROBERT STEWART
Durant
Physics
LARRY STINSON
Denison, Texas
Physical Education
BETTY STODDARD
Tishomingo
Music Education



MARGARET STUTEVILLE
Durant
Elementary Education
JIM SPANGLER
Central Point, Oregon
Speech, Physical Educ.
LEE ANN SPRINKLE
Red Oak
Speech, English
LUTHER TEEL
Rush Springs
Business Education



DALE THOMPSON
Durant
Business
EARL THOMPSON
Sherman, Texas
Physical Education
LENDI THOMPSON
Sherman, Texas
Physical Education
NORMA THURMAN
Broken Bow
Elementary Education



CARY TIDWELL
Red Oak
Social Studies
PAT TOWER
Elmore City
Physical Education
GLEN VEACH
Burk Burnett, Texas
Physical Education
TOMMY WARDLOW
Sherman, Texas
Math



BILLY WAYMIRE
Denison, Texas
Chemistry
JIM WEBB
Hugo
Physical Education
LONNIE WEEKS
McAlester
Art
EDDIE WEGER
Denison, Texas
Physical Education



BOBBY WEST
Haileyville
Elementary Education
SHARI WESTBROOKE
McLean, Virginia
English
JAMES WHEELER
Hollis
Accounting
RITA WHEELER
Durant
Elementary Education





CLAUDE WHITCOMB
Tulsa
Social Studies
HILTON WHITFIELD
Ardmore
Physical Education
LINDA WILLIAMSON
Ringling
Business Education
BOBBY WILLIS
Marietta
Chemistry



GENE WILMOTH
Tuskahoma
Physical Education
CARLEEN WILSON
Kemp
Elementary Education
VERN WILSON
McAlester
Physical Education
LEON WRIGHT
Marland
Physical Education



MAX YARBROUGH
Oklahoma City
Physical Education
ELTON YELLOWFISH
Apache
Speech
LINDA ZAVODNY
Perry
Elementary Education

Seniors

Joseph L. Frank was the guest director of the all-district tryouts for high school students in southern and eastern Oklahoma. Held on the Southeastern campus, the tryouts were hindered by bad weather and hazardous road conditions on January 28-29.





Students leave class from one of the main buildings on campus, the Administration Building. In addition to housing administrative offices, the structure is also used for mathematics, foreign language, and social science instruction.



Juniors

CLASS OFFICERS are: Linda Jackson, *Vice-President*; Pam Davis, *Secretary-Treasurer*; Bob Parkhill, *President*.

RAY ABBOTT
Cherota
DON ALFORD
Cancy
ELLIS ANDERSON
McAlester
ANN ATCHLEY
Tulsa
CAROL BAGBY
Atoka



LINDA BARNES
Heraldton
JERRY BATEMAN
Kingston
CHARLES BAXTER
Fresno, California
GLENDA BEAN
Broken Bow
JESSE BENSON
Eagletown



JOE DERNEATHY
Midland, Texas
FELTON BLANKENSHIP
Atoka
DIANNE BLEWETT
Broken Bow
PAUL BOHANON
Moyers
LINDA BOOTH
Red Oak
BETTY BRANNON
Haywood



ELLEN BROWN
Durant
ROGER BROWN
Durant
BILL BRUNSON
Hugo
JUDY BURK
Camp, Arkansas
STANLEY BURNAM
Ardmore
LONFORD BURNS
Durant



ROBERT CARRELL
Wirt
SUSAN CARTER
Calera
JIMMY CHATHAM
Fox
JOE CHRISTIE
Valliant
WAYNE CLARK
Midwest City
NORMAN CLAYBORN
Wilburton



BARBARA CLURE
Oklahoma City
DAVID COFER
Poteau
BETTY COOPER
Fort Towson
NEMA CRISWELL
Durant
LARRY CROWELL
Broken Bow
HAY CROWELL
Idabel



CLYDE CUNNINGHAM
Savannah
THELMA DAKIL
McAlester
KAY DAVIS
Calera
PAM DAVIS
Durant
BARBARA DE BERRY
Idabel
TOMMY DELASHAW
Kemp



DON DILLARD
Idabel
SHIRLEY DODD
Broken Bow
ROD DONICA
Hanobia
ERNEST D. DUFF
Broken Bow
DOWDY FACC
Broken Bow
GLORIA FANNON
Mead





JIMMY FARLEY
Haworth
JOHN FAULKENBERRY
Atoka
BILL FLANAGAN
Hugo
RON FORD
Noble
LINDA FROST
Bokchito



ALLENE FULLER
Haworth
ROSEMARY FUNG
Kobe, Japan
CAROLINE GEORGE
Durant
CONNIE GILCHRIST
Durant
WILLIAM GILMORE
Talihoo



Juniors

A pair of Southeastern SCUBA divers take a breather—above the surface—in the campus' indoor pool. Their relaxed posture and crossed legs suggest a conversation about politics ... or perhaps the weather.

JAMES GRAHAM
Ardmore
RITA GRIFFIN
Idabel
JERRY GROVE
Wynnewood
GARY GUFFY
Altus
MARILYN HAMILTON
Tishomingo



JEANIE HAMMER
Ardmore
DORIS HARDY
Dallas, Texas
RANDALL HARRISON
Ardmore
SUE HARRISON
Terral
PAULA HAUK
Wade





The modern game room in Southeastern's student center is one of the school's most frequented places. With academic standards becoming more demanding, the game room provides a relaxed atmosphere that lets the student think of something besides homework and library sessions.

Juniors

ROYCE HEDGEPATH
Healdton
MARTIN HENDERSON
Cartwright
RUSSELL HERNDON
Duncan
NELLIE JO HICKS
Idabel
JERRY HOLMAN
Waurika
JAMES HUMPHREYS
Whitesboro



ROBERT IMOTICHEV
Fillmore
JOAN IMPSON
Bokchito
LINDA JACKSON
Durant
JUDY JACKSON
Bokchito
GERARDO JIMENEZ
Taft, Texas
EARL JONES
Valliant



CLARENCE JOHNSON
Overbrook
JUDY JOHNSON
Broken Bow
MIKE KEALIHER
Checotah
DAVID KEMP
Kemp
CHARLES KNOWLES
Denison, Texas
VIRGINIA KOONTZ
Durant





Campus foliage nearly obscures one of the best-known buildings on the loop—the education building which houses Russell elementary school.

Juniors



JERRY McGUIRE
Valliant
JERRY McCOMBS
Idabel
CECIL McCOY
Lindsay
LOUISE McDONALD
Madill
LYNDA McGEE
Bokchito
JOYCE McPHETRIDGE
Asland

JUDY McSPARRIN
Oklahoma City
DONNIE McVAY
Beaver
MAX MABRY
Valliant
VIRGINIA MABRY
Valliant
DONNAS MANKIN
Panna
ERNEST R. MANN
Sherman, Texas

DARLENE MULLINGS
Durant
GARY NEWBERRY
Haywood
FRED NICKLES
Caddo
GERALD NICKLES
Caddo
NATHALIA NORTHCUTT
Durant
TROY OWENS
Madill



WINSTON PALMER
Milbura
BARBARA PARKER
Idabel
BECKY PARMLEY
Bethany
ERNEST PENA
Broken Arrow
TERRY PERRYMAN
Indianahoma
NICK PETRO
Phoenixville, Pa



A familiar scene occurs each night in front of North Hall, one of two girls' dormitories, as a student bids goodnight to his girl.



Carolyn Taylor and Leslie Ackers, room-mates in Southeastern's North Hall, talk of records in their well-decorated quarters. Completed in the summer of 1964, North Hall is one of the most modern well-equipped structures on the SSC campus.

WARREN PHILLIPS
Mountain View
PAUL POOL
Savanna
CHARLENE POPE
Coalgate
WAYNE POUNDS
Chandler
FRANKIE LEE PRICE
Coleman



JIM FUGH
Calera
MARY PUTMAN
Madill
CARL REED
Grady
CURTIS RICHMOND
Shawnee
ELLIS ROBERSON
Autlers



ROBBY ROGERS
Red Oak
RICHARD ROUNTREE
Hugo
LARRY RUDOLF
Durant
RICHARD RUTHERFORD
McAlester
JEANETTE SAH
Taiwan, Free China



BILL SHIELDS
McAlester
KAY SIMMS
Zaneis
WAYNE SINGLETON
Durant
LOIS SKELTON
Heraldton
MIKE SMILEY
Madill



WANDA SMITH
Valliant
JUANITA STANLEY
Idabel
RONALD STANLEY
Plainview
JUDITH STEAKLEY
Durant
FRED SULLIVAN
Calera



Juniors



MARVIN TABOR
Durant
BOB TALIAFERRO
Duncan
CAROLYN TAYLOR
Denison, Texas
NANCY TAYLOR
Wilburton



ROBERT TAYLOR
Hartshorne
KAREN TIBBY
Fort Worth, Texas
GROVER HUGH TODD
Tishomingo
JOHNNY TRIPLETT
Tishomingo



SHARON TUCKER
Whitesboro, Texas
COTTON WADE
Marietta
JOE WALKER
Poteau
RUSSELL WASHINGTON
Caddo
ROBERT WEAVER
Kiowa
HENRY J. WENDT
Haworth



LLOYD WESTFALL
Madill
DAVID WHEELER
Valliant
CARY WILLIAMS
Bogling
GENE WILLIS
Frederick
JOHNNY WOLLASTON
Ardmore
TOMMIE ANN WRIGHT
Ryan

Juniors



Bob Thomas, head football coach, addresses the student body at a pep rally held preceding the homecoming football game. Behind coach Thomas are the three assistant coaches—Jim Ranier, Danny Cole, and Duke Christian—and the football squad.



The student union coffee shop adopts a mood of quietness as a January snowfall drifts lightly to the ground. The mid-winter storm struck southern Oklahoma immediately after students left the campus following end-of-semester examinations.



JANE WYATT
Hugo
JUDITH WYATT
Durant
DON YATES
Tishomingo
JAMES KYKER
Heraldton



ALFRED LANCE
Ardmore
RONNIE LLOYD
Calera
BILL MICCO
Okeechobee, Florida
MARSHA MOORE
Poteau

Sophomores



CLASS OFFICERS are: Diane McCain Wake, *Secretary-Treasurer*; Jerry Hoot, *Vice-President*; Larry Childs, *President*. Not pictured: Jerry Frame, *Reporter*.

CHARLES ABBOTT
Elmore City
TERRY ADAMS
Batiste
KAREN ALLEN
Ardmore
ANNA FAY BABB
Durant
VICKI BAKER
Beaver
JIM BARKER
Durant



CARL ALTENRAUMER
Valliant
JAMES B. BELL
Achille
LOIS BLACK
Oklahoma City
RICHARD BLACK
Marietta
SHARON BLAKE
Howe
JOHNNY BLUE
Talibina



HAZEL BOND
Madill
SHERRY BOOKER
Antlers
FRANKIE BOONE
Hugo
PATSY BREWER
Hugo
CLYDE W. BROWN
Durant
SHARON BROWN
Shamrock



LYNDA BULLARD
Madill
MIKE BURNETT
Duncan
KUNLAYA BURRIS
Durant
JUDY CAMPTON
Moyers
TIMMY CANNON
Cancy
CAROLYN CHANCE
Ardmore



MARY CHILDERS
Durant
RONALD CHOATE
Ardmore
HOWARD CLAY
Rattan
TOMMY CLEPPER
Caddo
LARRY COLLIER
Kiowa
MIKE COLLIER
Albany



MARK CONNELLY
Ardmore
BETTY COOPER
Durant
JERRY COOPER
Bastine
GEORGE COURTNEY
Durant
DANNY CRAIG
Liberty
STANLEY CRAWFORD
Durant



CECIL JEAN CREEL
Nashoba
JOETTE CREIGHTON
Grandfield
FRANK CROSBY
Ardmore
ALAN CURTIS
Newcastle
MINNIE CYRUS
Colbert
PEGGY DAVIS
Ft. Towson



TERRY DAVIS
Marietta
THETA DEMPSEY
McAlester
RICHARD DEVILLIERS
Durant
BARBARA DOBBS
Rennington
GLENDA DOLLARHIDE
Idabel
JOHN DOUGLAS
McAlester





JAMIE DOWDY
Madill
KAROLYN DOYLE
Indianola
RANDALL DUNN
Madill
BILL DWIGHT
Durant
JAMES DYER
Beaumont, Calif.
SUSAN EDELEN
Durant



ELAINE EDWARDS
Everett, Washington
MIKE ELLIOTT
Ardmore
LARRY ELISON
Savannah
SUE FANNING
Caddo
JUDY FERGUSON
Super
BILL FINLEY
Antlers

Sophomores

VERNA MAI FLEMING
Fl. Towson
DANNY FITZGERALD
Ardmore
CHARLENE FORD
Durant
JERRY FRAME
Oklahoma City
JO ANN FREEMAN
Durant
LOUISE FULLER
(label)



GORDON FULSOM
Durant
LINDA GANN
Durant
JAMES GARRETSON
Shawnee
DAVID GENTRY
Hugo
JAMES GIBSON
Conehatta, Mississippi
BOB GILHAM
Hugo



PAULA GOODE
Randlette
SKIP GRAHAM
Ardmore
JON GRANT
Hugo
ROGER GRAVES
Ardmore
J. B. GRAY
Marietta
SHIRLEY GREENROYD
Ringling



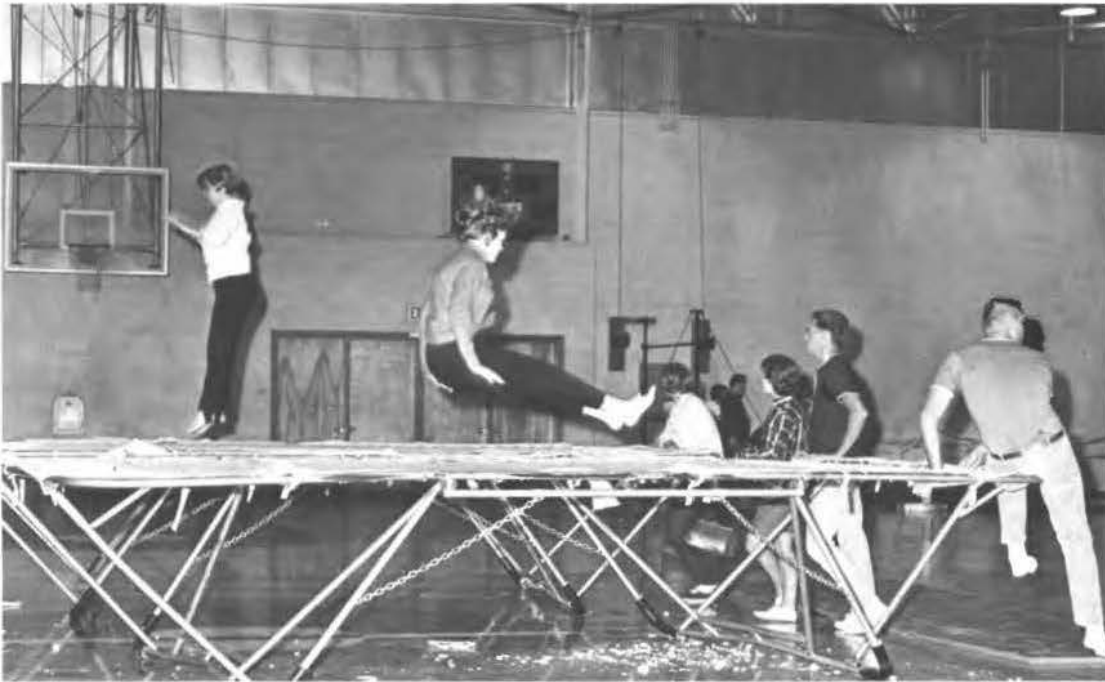

Trampolines set up in the gymnasium provide popular activities in formal physical education classes and as informal recreational devices.

SUSIE GREEN
Durant
TOMMY GRIDER
Durant
WYNELL GRIFFIN
Broken Bow
GERALD GUEST
Valliant
CAROLYN HALL
Bobchita
FRANCES HAMILL
Hugo



JANET HAMPTON
Hugo
CAROLYN HARRIS
Haworth
TOMMY HARRIS
Durant
VERN HARRIS
McAlester
JANICE HARRISON
Durant
JAMES HARTGAY
Talihina



GRADY HARTMAN
Burneyville
JUDY HAWKINS
Madill
REBECCA HAWLEY
Madill
SHARON AELMS
Pauls Valley
VALDA SUE HENDRICKS
Mangum
GEDRGE HENRY
Farmington, New Mexico



MARLENE HENSON
Valiant
SUE HENSON
Hugo
ROYCE HIGHLIGHT
Ardmore
CARL HILL
Coalgate
JUNE HILL
Buckhito
JOHN HOAGLAND
Oklahoma City



SHERRY HOBBS
Hugo
EVELYN HOLDEN
McAlester
BRENDA HOLDER
Healdton
JERRY HOOT
Sulfur
LEONARD HORTON
Durant
JEANNINE HULL
Durant



JACK HUMPHREY
Pittsburg
SUSIE HUTCHISON
McAlester
JERRY JACKS
Medill
GERALD JACKSON
Atoka
LUKE JACKSON
Caddo
MICKY JAMES
Bennington



Sophomores



NOCONA JAMES
Bennington
MARY SUE JACKSON
Durant
JEAN JENNINGS
Ardmore
BETTY JERNIGAN
Wister
JACK JONES
Marietta
JO JEAN JONES
Commanche



SANDRA KEMP
Randlett
JANET KITCHENS
Arkoma
JOHN KOZLOW
Guthrie
JOHN KULAC
Sherman, Texas
AUDREY KUYKENDALL
Tulsa
JOUREE LAMBERT
Durant



Jon Grant, Hugo, and Carol Jean Wood, Ardmore, discover that strolling in a snowfall can be pleasant. Since snow is fairly rare in southern Oklahoma, the two storms in January prompted a brief winter recreational period for Southeastern students.

KENNY LAMAR
Oklahoma City
DON LAMBETH
Idabel
LINDA LA ROCHE
Ardmore
WALLACE LESTER
Hugo
JERRY LEVI
Coary
DOROTHY LIMBAUGH
Idabel



AUSTIN LINDLY
Hattian
LAVERNE LINDLY
Hattian
BRENDA LLOYD
Blue
DAVID LLOYD
North Tonawanda, New York
PAT LOFTIS
Blue
KEITH LONG
Madill





JOHNNY LUCAS
Wayne
SUE LUSK
Indianola
JOHN MABRY
Poteau
VIRGINIA MACKEY
Atoka
BARBARA MARTIN
Randlett
TROY MARTIN
Durant

AUBREY MAYS
Devol
CHARLENE McCAIN
Madill
DIANE McCAIN
Idabel
EMOGENE McCAIN
Madill
WARREN McCAIN
Grandfield
BO McCARVER
Milburn

LEON McKEE
Durant
LINDA McMANUS
Blue
DENNIS McWILLIAMS
Durant
JERRY McWILLIAMS
Blue
BRENDA MEEKS
Wright City
ANNA MILLER
Durant

JOHNNY MILLIKEN
Denison, Texas
PAT MOONEY
Ardmore
LARRY MOORE
Idabel
TOMMY MORAN
Antlers
MELINDA MORRISON
Durant
DAVID MOWDY
Haworth

MARILYN MUELLER
Durant
MYUNG, EUNG
Seoul, Korea
RUTCH NEEDHAM
Hugo
CAROL NELSON
Wilburton
PAULA NYTROE
Caleza
DALE PARRHAM
Poteau

CHELE PHILLIPS
Comanche
J. B. PHILLIPS
Broken Bow
SANDRA PHILLIPS
Durant
RANDY PIPES
Coleman
DERYL PITTMAN
Ardmore
OLEVIA POWELL
Wade

Sophomores



Dave Davis, SSC student, explodes out of a rodeo chute on a wild steer. He explained that this ride was one of the shortest on record and that the photographer had to be fast to catch it.

- MICHAEL PRICE
Hugo
- JERALYN REMSHARDT
Durant
- SUZANNE REYNOLDS
Valliant
- JACK RILEY
Durant
- BETTY ROBBINS
Durant
- TOMMY ROSE
Durant



- RUTH RHYNE
Coalgate
- WILLIE RUTZ
Haitan
- SUE SAMUEL
Kingston
- JANE SASSER
Idabel
- SHARRIE SAVAGE
Finley
- GORDON SCHWARZ
Kiowa



- DON SCOTT
Heavener
- SUSAN SEELEY
Durant
- VIRGINIA SANDERS
Henrietta
- RICHARD SHRADER
Fox
- JIM SMITH
Healdton
- PAULINE SPEARS
Wilson





Southeastern's Fine Arts Building houses the art, music, and speech departments and is a central hub in campus cultural activities.



BILLIE STAFFORD
Broken Bow
JOAN STANDLEY
Vallant
JENNIFER STEADMAN
McAlester
DON STEVENS
Wilson
JUANITA STOCKTON
Antlers
STANLEY SWAN
Albion



KAY TEMPLETON
Durant
LLOYD THOMPSON
Stringtown
ARTHUR TIDWELL
Ourant
FAYE TIDWELL
Red Oak
JACKIE TIDWELL
Durant
BILL TILLMAN
McAlester



JIM TYLER
Durant
TERRY TICE
Hugo
DORRIE WALKER
Tushka
JOHN WALKER
Denison, Texas
FLOYD WEST
Haleyville
DAVID WESTBROOK
Guthrie

RON WILKINS
Denison, Texas
TOMMY J. WILLIAMS
Commanche
CHARLES WILSON
Mullan, Idaho
CHERYL WRIGHT
Springer
BETTY WYATT
Millerton
LARRY VADEN
Durant

JERRY VANCIL
Savannah
JAN VANDERCRIF
Hugo
JOHNE VESTAL
Milburn
CAROL JEAN WOOD
Ardmore
DANNY WOOD
Haleyville
JERRY WORTHY
Hugo

Sophomores

Hallie McKinney Hall always find time to visit, even if it's at "ironing time". Dorothy Limbaugh, Judy Poindexter, and Jeanne Rozzell hold one of their frequent gab sessions.





Cheryl Kilpatrick, freshman class reporter, looks over class records with Mary Ellen Sullivan, class sponsor.

Freshmen



PAUL ADAMS
Madill
JAMES ACREE
Broken Bow
MARTHA ADCOCK
Antlers
CHARLES AINSWORTH
Enid
JUDY AINSWORTH
Atoka
QUINCY ALLEN
Greenville

BUTCH ARNETT
Durant
LINDA ANDERSON
Durant
NORA AUSTIN
Healdton
RODNEY AVANT
Mooreland
MELVIN BAGGS
Pickens
NONA BALDRIDGE
Ringling



DARLENE BALDWIN
Wister
LAWRENCE BANNOWSKY
Caddo
PATSY BEAN
Broken Bow
PHIL BEATTY
Antlers
CARL WAYNE BEENE
Swink
SHARON BELL
Hugo



RUTH ANN BESHEAR
Canadian
DELORES BILLEY
Bokchito
ELLA FAYE BLACKBURN
Clayton
CHESTER BLANCHARD
Norman
DELOIS BLUE
Tallhina
HOWARD BOND
Broken Bow



ROBERT BONNER
Idabel
SAUNDRA BORDENKECKER
Colbert
LINDA BOWEN
Caleza
PRISCILLA BOWMAN
Atoka
DAVID BOWLES
Colbert
JAMES BRINKLEY
Durant

LARRY BRALEY
Ladonia, Texas
BILLIE BREWER
Moyers
DON BRODERICK
Blue
LINDA BROWN
Wright City
LINDA BROWN
Durant
JANICE COLLINS
Valliant



RAY BROWN
Hugo
WELDON BROWN
Durant
SUE BRUMLEY
Durant
QUENTIS BRUMLEY
Durant
SHARON BUBRECHT
Loco
LINDA BUCHANAN
Hugo



JOHN BUCHANAN
Oklahoma City
JOHN BURNS
Ringling
RON BURNS
Springer
JUDY BURRIS
Broken Bow
SCOTTY BUTLER
Battiste
RONALD BYRD
Graham



KAROL CALDWELL
 Denver, Colorado
 SAMARIA CARPITCHE
 Konowa
 CAROLYN CATON
 Durant
 LOXI CEARLEY
 Carlsbad, New Mexico
 RONALD CHANDLER
 Bennington
 JOYCE CHANEY
 Enid



DONNA CHASTAIN
 Clayton
 LARRY CHESSHIR
 Swink
 CHERYL CHOATE
 Durant
 JAMES CHRISTANELLI
 Albuquerque, New Mexico
 JERRY CLARK
 Bennington
 BARBARA CLEMENT
 Stigler



Janie Maxwell, sophomore from Kiowa, takes a break from her job as President Shearers receptionist to talk to a friend.





Because of its trees and overall landscaping, the Southeastern campus is one of the prettiest in the state of Oklahoma.

Freshmen

CHARLES CLEVELAND
Kemp
RUSSELL CLOUSE
Durant
BILLY COBB
McAlester
MARVENE COFFEY
Garvin
JIM CORLEY
Durant
PEGGY CORLEY
Durant



PAULA COMPTON
Broken Bow
LINDA COOK
Durant
JANICE COX
Canadian
RONALD CRANE
Binger
THOMAS CRAWLEY
Weleetka
GLENDA CRENSHAW
Haworth



DIANE CROWNOVER
Turner
SHERRY DANSBY
Durant
GERALD DENNIS
Oklahoma City
EDWARD J. DENSON
Walnut Grove, Miss.
NORMA DILLARD
Caney
CHARLES DILL
Bokchito



DWIGHT DUNN
McAlester
MARION DURANT
Durant
SANDRA DYER
Velma
NEVA EDDINS
Durant
SANDRA EDGE
Boswell
SUE ELLIOTT
Idabel



CHARLES FABRIZIO
Durant
WANDA FARLEY
Idabel
ROBERT FINLEY
Antlers
ARTHUR FISHER
McAlester
WANDA FOLEY
Holdenville
ANN FRANKS
Okemah



Freshmen

Eight o'clock classes always prompt a traffic jam at the front door of the Administration Building—at approximately 8:02. Jon Livingston opens the door for late-comers Jeannine Hull and Sandra Lynn.





MACKY FOLSOM
Bennington
JUDY FORD
Milburn
JOE FRAZIER
Connerville
JAN FREEMAN
Durant
DIANNE FRYER
Savanah
THEDA FULLER
Atoka



JARRETT GOLIGHTLY
Haworth
JAMES GALLAWAY
Durant
RICHARD GILBERTSON
McAlester
MARK GIMLIN
Carnegie
DON GLASCO
Coalgate
ELAINE GOGGANS
Durant



WAYNE GOODIN
Idabel
WALLACE GOODMAN
Durant
BILLY GORDON
Calera
LINDA GORDON
Calera
SAM GORDON
Broken Bow
JOE BOB GREEN
Haworth



EDDIE GROSS
Joppa, Maryland
GLENDA GIVENS
Ardmore
HARLON GUSTIN
Hugo
LINDA HAINES
Wilson
LINDA HAINLINE
Bennington
MARILYN HALE
Madill



FRANKIE HALL
Turner
LINDA HALLMAN
Marietta
WINONA HAMBRICK
Ardmore
MARION HANILL
Hugo
GARY HAMMOND
Atoka
JUDY HARRELL
Bokchito



ROBERT HARRINGTON
Mead
VICKY HARRISON
Durant
WAYNE HARRISON
Antlers
JANET HAUN
Ardmore
JERRY HELNE
Hobart
LINDA HENDRICKS
Tishomingo



BARBARA HENTHORN
Idabel
REGGIE HICKS
Broken Bow
LAVERNE HINES
Madill
RONNIE HIMES
Grant
TONI HOLDER
Soper
CAROL HOLSTINE
Stringtown



SANDRA HODGE
Calera
LINDA HOLLIE
Red Oak
BOB HOLLOWAY
Wilson
MARSHA HOLLOWAY
Owasso
JOHN HOLT
Midwest City
LILA HONTS
Calera



DONNIE HORTON
Randlett
SANDRA HOWELL
Broken Bow
KATHY HULL
Bokchito
SHERRY HULL
Oklahoma City
LARRY HUGGINS
Durant
CARLETTE HUNKAPILLAR
Broken Bow



BARBARA IDELL
Turner
LLOYD JAMES
Talibina
CAROL JAMISON
Idabel
SUZANNE JENNINGS
Fox
OLEN JESTIS
Rokchito
PAUL JONES, JR.
Antlers



FRED JOHNSON
Antlers
SHIRLEY JOHNSON
Wright City
JIMMY JOHNSTON
Savanna
FRED JONES
Atoka
WILSON JONES
Durant
DAVID "ISH" KANIATOBE
Idabel



GYMMIE KENNEDY
Atoka
DALE KENT
Durant
SHERYL KILPATRICK
Durant
BILL KING
Atoka
LAVONNE KING
Moore
GENNEAN KINSWORTHY
Summerfield



HASKELL KITE
Healdton
REBECCA KITCHINGS
Broken Bow
ROBERT KLEIN
Ardmore
BEVERLY KNIGHT
Milo
CATHRYN KOVACINY
Moore
JO LEE KUNZE
Madill



DENNIS LADD
Colbert
PAUL LADD
Durant
PAULETTE LAGASSE
Broken Bow
CHARLOTTE L'ALLIER
Okmulgee
JERRY LAMBETH
Durant
EDDIE LANNING
Talihina

Freshmen

Sharon Blake and Jan Freeman, both sorority pledges, wait for some members to exit from the Administration Building.





JAMES R. LARSEN
Colbert
NANCY LAWTON
Compton, California
CAROL LEE
Fox
BETTY LEDBETTER
Idabel
DONALD LEWIS
Savanna
DANNY LINVILLE
Durant

NOAH LONG
Holdenville
SAMUEL LOWRANCE
Haworth
RICHARD LOWRY
Irving, Texas
SHIRLEY MARTIN
Valliant
WILMA KAY MARUTZKY
Wilson
ASERATH MASSEY
McAlester

MARY ELLEN MASTERS
Bokchito
JAMES MATLOCK
Madill
KAY MATTINGLY
Calera
MALYNDA MATTINGLY
Durant
JERRY MATHIS
Hugo
GENE MAULDIN
Durant

Dancers from a Spanish ballet company perform for Southeastern students and area residents on the stage of Montgomery Auditorium.



KENNETH MAYS
Broken Bow
PEGGY MAYES
Springer
ARLIS MFLSON
Broken Bow
LOIS MERRELL
Durant
TERRY METHENY
Spencer
CHARLES MIDDLETON
Waurika



BILL MILLER
Valliant
GAYLA MILLER
Tushka
JAMES MILLER
Oklahoma City
DAVID MILLS
Calvin
RONALD MINOR
Egletown
ANCELLA MOORE
Canadian



Freshmen

LINDA MOORE
Durant
MARY MORGAN
Red Oak
RONNIE MOREHEAD
Hugo
BOB MORRELL
Kingston
MARY MORSE
Ardmore
KAREN MOSS
Seminole



RONNIE MULLENS
Durant
MONNY MULLINS
Durant
JOHN McCOY
Durant
BILLY McCULLOUGH
Madill
JERRY McDANIEL
Valliant
PAT McDONNAL
Ringling



WARREN McDONALD
Durant
PHILIP McGEHEE
Calera
MIKE McGOWEN
Ardmore
DONNA McLAUGHLIN
Oklahoma City
MIKE McMAHAN
Wilson
HUGH McNEIL
Idabel





JANET McWILLIAMS
Blue
LARRY NABORS
Durant
DAN NEAL
Bokchito
CLARENCE NEWELL
Randlett
GLENN NORRIS
Marietta, Georgia
LIMUEL NORRIS
Aiken, South Carolina



MARY NORRIS
Hugo
BRADLEY NORTHCUTT
Durant
MARY JANE PARKER
Durant
ALICE PATTON
Kiowa
JIMMY PATTON
Calera
BRENDA FENDERGRAFT
Durant



SANDRA PETTY
Madill
BARBARA PHILLIPS
Tushka
MARVIN PHILLIPS
Durant
DEAN PIERCE
Oklahoma City
DARLENE PIPES
Coleman
MIKE PLYLER
Durant



JUDY POINDEXTER
Broken Bow
PHIL POLONE
Durant
MARK PORTMAN
Durant
SHARON PURDIN
Durant
SHEILA PYLE
Calera
WYNONA QUALLS
Yeba



JIMMIE RAINS
Broken Bow
BOBBY RABY
Idabel
MARY RAMER
Choctaw
TOMMY RAMEY
Grand Prairie, Texas
DARRVEL REICH
Ardmore
ROCKY RHYNE
McAlester



TONI RIDINGS
Durant
DANNY RENEAU
Healdton
JACKIE ROAN
Idabel
JAMES ROBERTS
Durant
JIMMY ROBERTS
Haileyville
CERALD ROBINSON
Oklahoma City



Intramural volleyball action provides excitement for students who participate in the program. Every sport from swimming to basketball to tennis is represented on the intramural sports calendar at Southeastern.

Freshmen

KEN ROBLYER
Wewoka
DAVID ROWLAND
Caddo
JEANNE ROZZELL
Idabel
LINDA SALMON
Durant
ANN SAMUEL
Kingston
GEORGE SCHWARZ
Klows



JOE SELF
Durant
TOMMY SHANNON
Blocker
ROSS SHARP
Idabel
ERIC SHELTON
Blair
JO ANNE SIKES
Cobb
CYNTHIA SIMS
Hugo



MARVIN SIMPSON
Durant
TERRY SISCO
Wilson
BILL SLAUGHTER
Sherman, Texas
ZANNY SLOAN
Madill
WENDELL SMALLING
Idabel
JOEN SMITH
Bokchito





JUDY SMITH
Colbert
JULIUS D. SMITH
Wapanucka
LARRY SMITH
Oklahoma City
LARRY SMITH
Ardmore
MELINDA SMITH
La Porte, Indiana
LARRY SOLOMON
Achille



LINDA SOWDER
Ardmore
JIM STARK
Red Oak
DANNY STEELE
Wilson
JAN STEPHENS
Stigler
FIDELIS STEVE
Philadelphia, Mississippi
LORETTA STEVE
Philadelphia, Mississippi



RICHARD STILWELL
Ringling
JERRY STINSON
Denison, Texas
GAY STOGNER
Shady Point
ARTHUR STONE
Henrietta
ALBERT STONE
Colbert
SHARON STOVALL
Wyandotte



PEGGY SULLIVAN
Albany
ARTHUR TATE
Ft. Towson
PAT TAYLOR
Durant
YVONNE TAYLOR
Tusika
VIKI TEMPLETON
Oklahoma City
DEANNA THOMAS
Durant



DONNA THOMAS
Alma
RITA THORNURUGH
Ft. Towson
DON THRASHER
Seminole
BINOM THOMPSON
Denison, Texas
SHARON TICKNOR
Durant
VICKI TOWNSEND
Durant



SAM UTTERBACK
McAlester
ROY VENSON
Marietta
MARY DELL VIDAL
Durant
DOUG WALDEN
Idabel
JANIS WALLBAUM
Galena
PATRICK WARD
Owasso

CHARLOTTE WARNER
Kiowa
PAT WEBB
Tuskla
PAM WEGER
Colbert
VONNE WELLS
Fl. Towson
BRAD WENTWORTH
Carlsbad, New Mexico



GAYNELL WELCH
Durant
NANCY WESLEY
Idabel
KENNETH WHITMIRE
Kefauver
JOE WILKIN
Antlers
MAXINE WILLHITE
Spiro



JOE WILLIAMS
Sulphur
SHARON WILLIAMS
Idabel
BASIL WILLIS
Philadelphia, Mississippi
EILEEN WILLIS
Durant
CORA WILSON
Smithville



DURWAYNE WILSON
Bokchito
JAN WILSON
Soper
JOAN WILSON
Soper
KENNETH WILLIAMS
Ringling
MELBA WINGFIELD
Achille



Freshmen

LYNDA WIXOM
Stigler
WAYNE WOMACK
Davis
RONNIE WOMBLE
Caddo
SHARON WOOD
Alma



DARRELL WRIGHT
Ardmore
DENNIS YORK
Atoka
RANDY YOUNG
Jones
WALTER YOUNG
Tulsa



ALI AL-KHAFAJI
Baghdad, Iraq
DOYLE BLACKWELL
Durant
ROBERT BREEDLOVE
Durant
RALPH DYSON
Yuba



JUDY KELLEY
Rattan
DIANNA PERSINGER
Rattan
BARBARA PURTELL
Madill
DOROTHY SHEETS
Soper



KAY STOKES
McAlester
NATHA SULLIVAN
Rattan
CORDELL SUMMERS
Durant
JIM YOUNG
Durant



Special

Band members carry their instruments across the street for a concert appearance at Montgomery Auditorium.





ADVERTISING

THE DURANT CLINIC
AND
THE DURANT HOSPITAL, INC.

203-215 North 16th
Telephone WA 4-2730



THOMPSON BOOK STORE

Book and Supply Company

1335 N. 5th Avenue
DURANT, OKLAHOMA

College Text Books . . . New and Used
SUPPLIES



LEONARD FLORAL COMPANY



SANDEFUR'S JEWELRY

JEWELRY—SILVER
CHINA—GLASS

52 Years in Business in Durant

"JUDGE US BY OUR PAST"

Phone WA 4-3981

"SAVAGES" Always Welcome at WILLOW SPRINGS RESORT

Swimming—Boating—Skiing
Good Food

10 Miles West of Durant WA 4-2842



DURANT DAILY DEMOCRAT

*The Newspaper That Cares
About Bryan County*



PRICE'S

317 W. Cedar
Pho. WA 4-2271

EDITH'S STYLE SHOP

*"Where Quality
Is First"*

215 W. Main Pho. WA 4-0321



DURANT BANK & TRUST

"Durant's Home-Owned Bank"

O'RILEY'S
901 W. Main
WA 4-3095



O-Riley's
FAMOUS FOR STEAKS
CHICKEN SEA FOODS



STEGER LUMBER CO.
BETTER PRICES
BETTER MATERIALS

10 West Main WA 4-4000

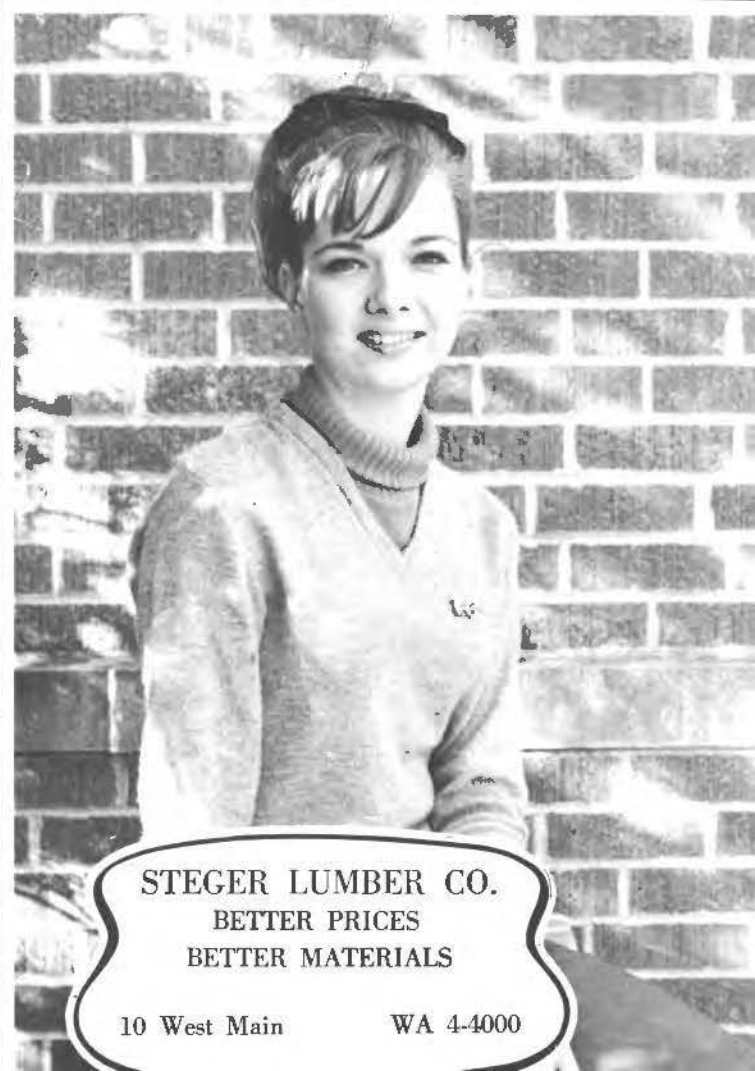

R. H. SWEARENGIN INSURANCE AGENCY

301 West Main Street
Durant, Oklahoma
Telephone WA 4-0341



GEM CREDIT
JEWELERS
217 West Main



CLARK'S

Furniture and Appliance
307 W. Main WA 4-4433

STATON'S BOOTERIE

*Where the Quality is
Higher Than the Price*

SMART FOOTWEAR
HOSIERY AND LUGGAGE

GUNTER DRUG

"We Deliver"

3rd and Main

WA 4-3495



HOLIDAY LANES

Listen to the Modern Sounds of
KSEO RADIO

NEW CONCEPT RADIO
at
750 On Your Dial

MUSIC
NEWS
WEATHER



COLVERT'S

"Dairy Best"

Ice Cream and Milk



HOLDAY LANES RESTAURANT

"We do appreciate your business"

INSURANCE COVERAGE

By

CHARLES F. FULLER



**GREEN SPRAY
SUPERMARKET**

Open 7 to 11 every day

523 North First

WA 4-2979



CORNER DRUG

GRADUATE REGISTERED PHARMACISTS

145 W. Main

WA 4-4444

**STEAKLEY
CHEVROLET
COMPANY**

DURANT, OKLAHOMA



FIRST NATIONAL BANK



KEENER'S
FOOD STORE
402 North 1st

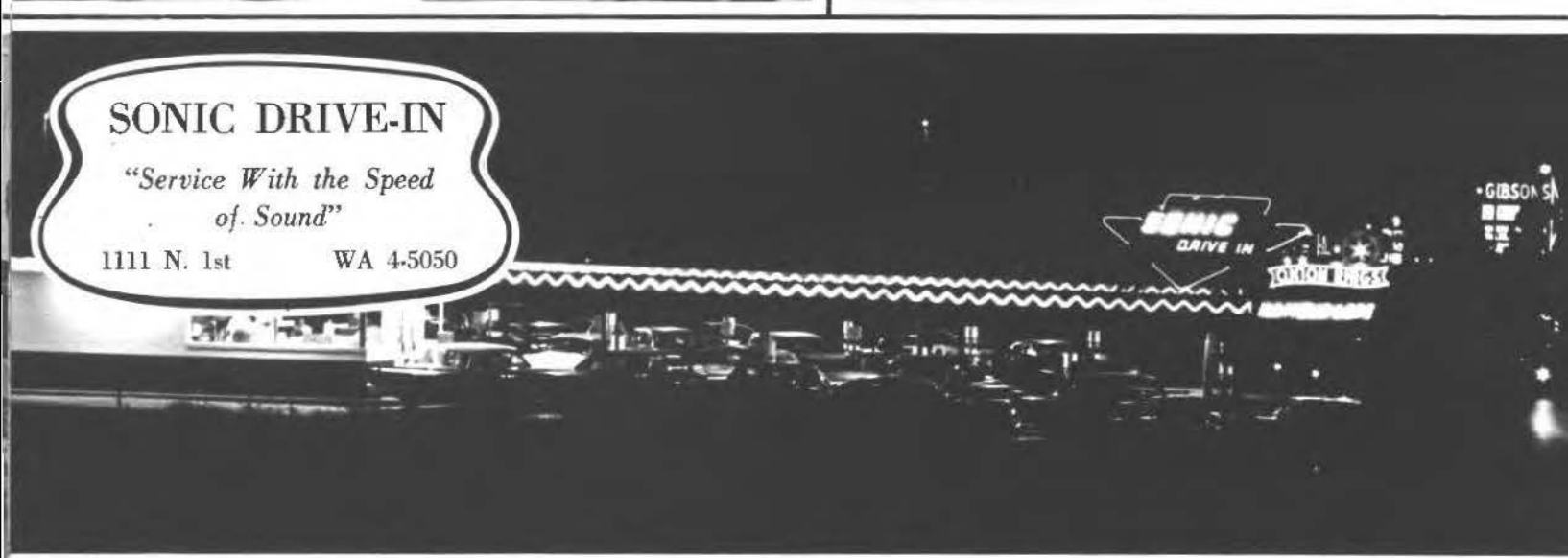

SONIC DRIVE-IN
"Service With the Speed
of Sound"
1111 N. 1st WA 4-5050

BEN SIEGEL'S
SINCE 1896
Durant, Oklahoma

Good Things To Wear

ALLEN SIEGEL SIDNEY SEGAL



WHITE HOUSE CAFE
"Good Food"
"Friendly Service"



JOHN H. WEDER

MERCANTILE SECURITY LIFE INSURANCE COMPANY

"THE COLLEGE ESTATE PLAN"

Special Insurance—Investment Plan Offered Only
to College Seniors and Graduate Students

323 W. Plum

WA 4-2571

Durant, Oklahoma

FASHION CLEANERS

Only 44 Seconds From the College Entrance
on 5th Street

"IN BY 9:00—OUT BY 5:00"

1330 N. 5th

Downtown 324 W. Main

Phone WA 4-0206



514 South 9th
Leon



STRIBLING'S
DURANT DRUGS
Prescriptions Our Specialty
WE DELIVER
119 N. 3rd—Pho. Wa 4-1730



WAKEFIELD
MUSIC CO.

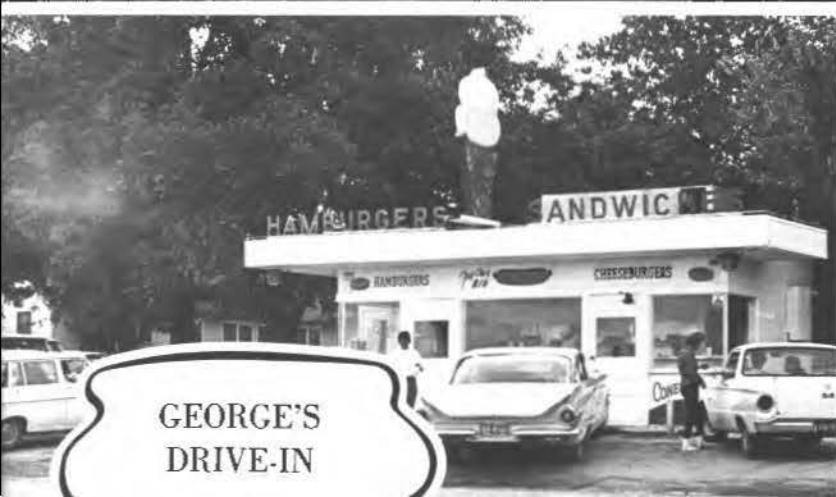

GEORGE'S
DRIVE-IN

Index

- Abbott, Charles, 212
Abbott, Ray, 95, 202
Ables, John, 122, 190
Acree, James, 222
Adams, Jonell, 100
Adams, Paul, 135, 225
Adams, Terry, 212
Adcock, Martha, 222
Ainsworth, Charles, 122, 222
Akers, Leslie, 16, 26, 27, 49, 86, 103,
104, 118, 190, 208
Akins, Susan, 101
Aldridge, Bob, 126
Alford, Carl, 142
Alford, Don, 39, 126, 202
Ali, Al-Khafaji, 236
Allen, Karen, 7, 86, 103, 212
Allen, Nancy, 190
Allen, Quincey, 222
Allison, Judith, 190
Anderson, Ellis, 95, 202
Anderson, Jim, 126
Anderson, Linda, 90, 222
Andrews, Tom, 95, 126, 190
Armstrong, Charles, 122
Arnett, Butch, 122, 135, 136, 222
Ashley, Bob, 126
Ashley, George Ann, 26, 27, 49, 56, 103,
104, 120, 190, 240
Askew, Jim, 122
Atchley, Ann, 88, 92, 97, 103, 118, 202
Ausley, Marcia, 27, 71, 81, 82, 84, 87,
104, 117, 190
Avant, Rodney, 29, 39, 115, 125
Axton, Karen, 92, 99, 115
- Babb, Anna Fay, 212
Badger, Elizabeth, 7, 84
Bagby, Carol, 82, 84, 202
Baggs, Melvin, 222
Baker, Vicki, 4, 26, 27, 40, 41, 54, 120,
212, 241, 245
Baldrige, Nona, 107, 122
Baldwin, Darlene, 223
Bannowsky, Lawrence, 39, 223
Barker, Allan, 61, 67, 72, 83, 120, 121,
150, 151, 190
Barker, Jim, 122, 212
Barkley, Sybil, 96
Barlow, Judy, 88, 92, 190
Barnes, Gary, 49, 135, 142
Barnes, Linda, 202
Barnes, Mike, 133, 135, 148
Barnett, Jimmy, 89, 91
Barnhart, Charlie, 2, 102, 122, 132, 133,
134, 135, 136
Baswell, Sally, 26, 126
Batchelor, Bennett, 122
Bateman, Jerry, 95, 126, 202
Baulch, Trent, 150, 187
Baxter, Charles, 94, 202
Bean, Glenda, 42, 103, 118, 202
Bean, Patsy, 223
Bearden, Neal, 135
- Beasley, Ronnie, 113
Beatty, Phil, 124, 223
Belch, Martha, 190
Bell, James, 97, 212
Bennett, Charles, 84, 87, 190
Bennett, Diana, 99, 115
Bennett, Ronald, 126
Benson, Jesse, 126, 202
Berneathy, Joe, 102, 122, 203
Berry, Betty, 86, 118
Berryhill, Mike, 122
Beshear, Ruth Ann, 223
Billey, Delores, 106, 223
Birdsong, Gary, 126, 191
Black, Lois, 212
Black, Richard, 212
Blackburn, Ella Faye, 223
Blackwell, Doyal, 236
Blake, Sharon, 120, 212, 229
Blair, Duane, 38, 39, 80, 83, 88, 115,
122
Blair, Rita, 115, 118, 128
Blanchard, Charles, 142
Blanchard, Chester, 106, 223
Blankenship, Felton, 93, 126, 135, 203
Blewett, Dianne, 203
Blue, DeLois, 106, 223
Blue, Johnny, 212
Bohanon, Paul, 203
Bond, Hazel, 213
Bond, Howard, 90, 107, 113, 223
Bone, Bob, 126
Bonner, Robert, 125, 223
Booker, Leslie, 126, 191
Boone, Franky, 100
Boone, Merlin, 191
Booth, Linda, 203
Bordenkecher, Sandra, 90, 100, 223
Boswell, Gary, 191
Bowen, Linda, 223
Bowles, David, 223
Bowman, Priscilla, 223
Bradford, Reggie, 122
Bradley, Russell, 191
Bradley, Steve, 142
Braley, Larry, 135, 136, 137, 223
Bramlett, Eleanor, 34, 79, 103, 120, 191
Brannon, Betty, 107, 203
Breedlove, Robert, 236
Brewer, Billie, 38, 39, 223
Brewer, Patsy, 213
Briggs, Norman, 126
Brigham, Don, 89, 99, 113, 115, 191
Brimager, Mary, 90, 104, 191
Brinkley, James, 113, 223
Brown, Barbara, 97
Brown, Clyde, 213
Brown, David, 102, 122, 135, 191
Brown, Ellen, 104, 203
Brown, Gayle Ann, 96
Brown, Gayle Fay, 85
Brown, Jim, 72, 122
Brown, Jimmy, 135
Brown, Joe, 142
Brown, Linda Sue, 26, 115, 118, 223
Brown, Marsha, 191
- Brown, Ray, 223
Brown, Roger, 113, 115, 124, 203
Brown, Sharon, 9, 31, 35, 49, 59, 86,
103, 213
Brown, Weldon, 223
Brunson, Bill, 34, 79, 100, 124, 203
Bryant, Dorothy, 44, 15
Bryant, Tommy, 83
Bubrecht, Sharon, 223
Buchanan, John, 223
Buchanan, Linda, 223
Bullard, Lynda, 26, 27, 56, 103, 120, 213
Bunn, Skip, 93, 122, 191, 198
Burchfield, Billy, 115
Burden, Diana, 191
Burger, Jeanne, 34, 39, 73, 80, 82, 88,
92, 103, 118, 191
Burk, Judy, 97, 203
Burnam, Stanley, 203
Burnett, Mike, 213
Burns, Gann, 86, 126, 150
Burns, John, 223
Burns, Lonford, 203
Burns, Ron, 223
Burriss, Judy, 113, 223
Burriss, Kuhlaya, 107, 213
Burton, Dennis, 100
Butler, Scottie, 223
Byrd, Ronald, 223
- Caldwell, Karol, 224
Caldwell, Suzanne, 1, 99, 113, 115
Campton, Judy, 86, 105, 213
Cannon, Timmy, 100, 213
Carpitche, Samaria, 105, 106, 224
Carrell, John, 89, 107, 191
Carrell, Robert, 80, 89, 91, 98, 104, 203
Carter, Jimmie, 117
Carter, Susan, 84, 87, 203
Cash, Randy, 122
Castleman, Royce, 107
Caton, Carolyn, 224
Cearley, Loxi, 109, 113, 224
Chalk, Mike, 126
Chance, Carolyn, 100, 104, 105, 108, 213
Chandler, Ronald, 224
Chaney, Joyce, 224
Chapman, Betty, 34, 107
Chapman, Joe, 122, 135, 150
Chappel, Elaine, 9, 90
Chustain, Donna, 20, 118, 224
Chatham, Edward, 49, 102, 191
Chatham, Jimmy, 39, 92, 203
Cheshire, Larry, 224
Chien, Li-Tsu, 42, 44, 45, 71, 100, 116,
191
Childers, Ben, 86, 101, 191
Childers, Mary, 213
Childers, Susan, 86
Childs, Larry, 80, 96, 100, 122, 212
Childs, Sherry, 113
Choate, Cheryl, 224
Choate, Richard, 12, 38, 39, 88, 92, 91
Choate, Ronald, 141, 142, 213
Christanelli, James, 11, 139, 142, 224

Christie, Joe, 79, 85, 98, 106, 191, 203
 Clancy, Phyllis, 3, 40, 41
 Clark, Jerry, 224
 Clark, Norville, 48, 122
 Clark, Wayne, 135, 203
 Clay, Howard, 213
 Clayborn, Norman, 135, 203
 Clement, Barbara, 99, 107, 115, 224
 Clepper, Tommy, 213
 Cleveland, Charles, 225
 Clouse, Jesse, 124
 Clouse, Russell, 225
 Clare, Barbara, 20, 21, 26, 27, 40, 41, 42, 57, 64, 103, 120, 126, 203, 211, 245
 Cobb, Billy, 113, 225
 Coble, Johnny, 44, 109, 122, 191
 Cochran, Carolyn, 107
 Coe, James, 84, 98, 126, 191
 Cofer, David, 101, 203
 Coffey, Marvone, 225
 Coker, Ronald, 191
 Collier, Larry, 213
 Collier, Mike, 78, 96
 Collins, M. L., 12, 191
 Collins, Ronnie, 100
 Colyer, Doyle, 126
 Compton, Paula, 225
 Connely, Clifford, 191
 Connely, John, 122, 213
 Cook, Linda, 225
 Cook, Yvonne, 39
 Cooper, Betty, 203, 213
 Cooper, Danny, 191
 Cooper, Jerry, 213
 Copeland, Jimi Lu, 84, 104, 191
 Corley, Carol, 97, 191
 Corley, Jim, 225
 Coreley, Peggy, 225
 Cottrhan, Edward, 191
 Cottrhan, Mary, 86, 87
 Courtney, George, 100, 213
 Cox, Janice, 225
 Cox, Jim, 191
 Cox, Lowell, 42, 126
 Cozell, Justice, 123
 Craige, Danny, 124, 213
 Crain, Doug, 80, 101, 126, 191
 Crane, Ronald, 225
 Crawford, Stanley, 124, 213
 Crawley, Thomas, 225
 Creel, Cecil Jean, 118, 213
 Creel, Frank, 95
 Creighton, Joette, 213
 Crenshaw, Glenda, 101, 225
 Criswell, Nema, 84, 87, 203
 Criswell, Patty, 27, 74, 80, 82, 84, 87, 104, 118, 128, 192
 Crockett, Jim, 96, 211
 Crosby, Frank, 213
 Crowell, Larry, 203
 Crowell, Ray, 203
 Crownover, Diane, 35, 96, 226
 Cruzan, Eddie, 35, 102, 135
 Culpepper, Charles, 192
 Culpepper, Patti, 86, 192
 Curtis, Allen, 126, 213
 Curwen, Judy, 90
 Cyrus, Minnie, 213
 Dale, Chuck, 95, 122, 128, 192
 Danielson, Carolyn, 120, 192
 Danielson, Jerry, 126, 192
 Dansby, Sherry, 96, 226
 Daugherty, Lynn, 101
 Davis, Darrell, 95
 Davis, David, 110, 126, 192, 219
 Davis, Howard, 35, 102, 135
 Davis, John, 86, 126
 Davis, Kay, 86, 203
 Davis, Kenneth, 100, 122
 Davis, Mont, 95, 192
 Davis, Pam, 117, 202, 203
 Davis, Peggy, 213
 Davis, Ted, 95
 Davis, Terry, 126, 135, 213
 DeBerry, Barbara, 80, 96, 104, 108, 115, 203
 DeLashaw, Tommy, 203
 Dempsey, Theta, 107, 213
 Dennington, John, 192
 Dennis, Jerald, 124, 226
 Denson, Eddie, 106, 226
 Denton, Butch, 38, 39, 88, 92, 126
 Dever, Dan, 44
 Devilliers, Richard, 94, 126, 213
 Dickey, Jane, 99, 113, 115
 Diggs, Ola Faye, 89, 107
 Dillard, Don, 203
 Dillard, Lea, 90
 Dillard, Norma, 226
 Dillinger, Jarkey, 124
 Dillis, Charles, 226
 Dillon, Guy, 127
 Doak, Kenneth, 142
 Dobbins, James, 91, 115
 Dobbs, Barbara, 213
 Dodson, Ronnie, 115
 Dollarhide, Glenda, 1, 103, 120, 213
 Dominick, Gary, 122, 192
 Donica, Rod, 127, 203
 Douglas, John, 113, 213
 Dowd, Peggy, 39
 Dowdy, Jamie, 86, 103, 105, 111, 214
 Dowler, Ed, 142
 Doxsee, Beth, 90, 118
 Doyle, Carolyn, 100, 214
 Duneau, Patty, 80, 116, 128
 Dunn, Dwight, 226
 Dunn, Henson, 135, 192
 Dunn, Randall, 214
 Dunn, Raymond, 192
 Durant, Marion, 226
 Dwight, Bill, 122, 214, 241
 Dyer, James, 214
 Dyer, Matt, 122
 Dyer, Sandra, 226
 Dyson, Mike, 100
 Dyson, Ralph, 49, 122, 236
 Eddins, Neva, 226
 Edelen, Ken, 122
 Edelen, Susan, 214
 Edge, Sandra, 226
 Edwards, Jan, 21
 Elliott, Lola, 33, 192
 Elliott, Mike, 214
 Elliott, Sue, 226
 Elliott, Vivian, 106
 Ellison, Larry, 113, 214
 Ellison, Robert, 100
 Emerson, Jo Dean, 90
 Enos, James, 192
 Estrella, Marcia, 96, 120
 Eudy, Beverly, 118
 Fabrizio, Charles, 226
 Fagg, Dowdy, 123, 203
 Fanning, Sue, 214
 Fannon, Gloria, 203
 Farley, Jimmy, 204
 Farley, Wanda, 266
 Faulkenberry, John, 204
 Fenner, Gene, 123
 Fenner, Rick, 123
 Ferguson, Elton, 127
 Ferguson, Jo Ann, 118, 192
 Ferguson, Johnny, 127, 150
 Ferguson, Judy, 96, 104, 105, 214
 Finley, Bill, 214
 Finley, Bob, 124, 226
 Fisher, Arthur, 39, 124, 226
 Fisher, Larry, 80, 88, 124
 Fitzgerald, Danny, 214
 Flanagan, Bill, 204
 Fleming, Verna, 214
 Flowers, Doug, 127
 Foley, Wanda, 226
 Folsom, Macky, 227
 Foote, Susan, 90, 192
 Foran, Lynda, 91
 Forbes, Jim, 31, 34, 41, 49, 102, 123, 135
 Ford, Judy, 21, 46, 99, 113, 117, 227
 Ford, Ron, 80, 107, 204
 Frame, Jerry, 123, 212, 214
 Francis, Larry, 123
 Frank, Mary, 21, 36, 75, 80, 82, 117, 128, 192
 Franks, Ann, 107, 226
 Frazier, Joe, 109, 227
 Freeman, Jan, 120, 227, 229
 Freeman, Jo Ann, 96, 214
 Frost, John, 192
 Frost, Karen, 9, 90, 120, 128, 192
 Frost, Linda, 204
 Fryer, Dianne, 227
 Fuller, Allene, 204
 Fuller, Louise, 106, 214
 Fuller, Theda, 227
 Fulson, Gordon, 214
 Fung, Eddie, 93, 94, 97, 192
 Gabbart, Jo Ann, 193
 Gaines, Ronnie, 135
 Gallaway, James, 113, 227
 Gann, Linda, 18, 100, 118, 214
 Gann, Roy, 123
 Gardner, Nancy, 193
 Garner, Rosalie, 193
 Garretson, James, 214
 Garrett, Phil, 91
 Garrison, Raymond, 193
 Gaston, Marjorie, 103, 104
 Geer, Frank, 113
 Gentry, David, 124
 George, Caroline, 82, 100, 204
 Germany, Danny, 86, 193
 Giacomo, Jim, 9, 90, 115, 123, 193
 Gibbs, James, 127, 193

Gibson, James, 97, 109, 121, 211
 Gilbert, Rebecca, 34, 97
 Gilbertson, Richard, 227
 Gilefist, Connie, 118, 204
 Gilchrist, Mike, 127, 195
 Gillam, Susie, 96
 Gillham, Sherry, 25
 Gilmore, William, 201
 Gimlin, Mark, 227
 Givens, Glenda, 227
 Glasen, Don, 135, 227
 Gobel, Linda, 96, 105
 Goggans, Elaine, 227
 Gohightly, Jarret, 227
 Goode, Paula, 31, 104, 214
 Goodin, Wayne, 227
 Goodman, Rick, 133, 135, 150
 Goodman, Wallace, 227
 Goodspeed, Robert, 83, 85, 193
 Gordon, Billy, 125, 227
 Gordon, Linda, 100, 227
 Gordon, Sam, 124, 227
 Graham, James, 204
 Grant, Joe, 42, 123, 211, 217
 Graves, Roger, 214
 Gray, Georgia, 36, 192
 Green, Charlie, 93, 123
 Green, Jim, 83, 193
 Green, Joe Bob, 100, 227
 Green, Mike, 115, 127, 128
 Green, Susie, 118, 215
 Greenroyd, Shirley, 35
 Grider, Tommy, 215
 Griffen, Wynell, 215
 Griffin, Gene, 127
 Griffin, Rita, 80, 82, 89, 96, 101, 109, 118, 204
 Groce, Ike, 95, 110
 Gross, Ed, 34, 135, 227, 233
 Grove, Jerry, 135, 201
 Guest, Gerald, 215
 Guffy, Gary, 135, 204
 Gustin, Harlan, 35, 101, 227
 Gustin, Pete, 96

 Haggard, Phil, 99, 115, 121
 Haines, Linda, 227
 Hainline, Linda, 227
 Hale, Marilyn, 227
 Haley, Carolyn, 86
 Hall, Carolyn, 215
 Hall, Frankie, 227
 Hall, Jean, 107
 Hallman, Junde Carol, 26, 118
 Hallman, Linda, 227
 Hambrick, Winona, 18, 100, 227
 Hamill, Frances, 18, 86, 105, 215
 Hamilton, Claude, 97
 Hamilton, Marilyn, 91, 115, 204
 Hammer, Jeanie, 204
 Hammond, Gary, 227
 Hampton, Janet, 215
 Hanill, Marion, 227
 Hanlon, Ed, 75, 78, 83, 123
 Harbour, Jimmy, 107, 115
 Hardy, Doris, 204
 Harjo, Rick, 39, 106, 193
 Harkey, Norris, 99, 112
 Harper, Charlotte, 99, 115, 193
 Harrell, Indy, 35, 227
 Harrington, Bob, 125, 227

 Harris, Cordyn, 89, 96, 103, 215
 Harris, Tommy, 215
 Harris, Vern, 107, 215
 Harrison, Janier, 215
 Harrison, Jerry, 99, 114, 123
 Harrison, Randall, 107, 204
 Harrison, Sue, 39, 88, 92, 201
 Harrison, Vicki, 16, 227
 Harrison, Wayne, 227
 Hartgay, James, 215
 Hartman, Gaylen, 123, 193
 Harbuan, Grady, 215
 Hasting, Sue, 60, 75, 82, 84, 100, 191
 Hatcher, Patricia, 115
 Hatfield, George, 23, 115, 123
 Hauck, Paula, 18, 20, 25, 30, 31, 86, 103, 119, 193, 214
 Haun, Janet, 227
 Hawkins, Judy, 101, 215
 Hawley, Rebecca, 99, 115, 215
 Hayes, Charles, 42, 55, 82, 100, 101, 207
 Heaton, Connie, 96
 Heaton, Joe, 81
 Hedgepath, Royce, 12, 120, 203
 Heine, Jerry, 227
 Helms, Sharon, 215
 Henderson, Martin, 205
 Hendricks, Linds, 227
 Hendricks, Valda Sue, 215
 Henry, George, 106, 215
 Henson, Donald, 91, 107
 Henson, Sue, 26, 27, 34, 41, 53, 79, 90, 120, 217, 210
 Henthorn, Barbara, 107, 228
 Henthorn, Mike, 108
 Herdon, James, 72, 80, 89, 193
 Herndon, Russell, 205
 Herrin, Joe, 100, 193
 Hicks, Nellie Jo, 205
 Hicks, Reggie, 226
 Hicks, Stanley, 142
 Hightlight, Royce, 216
 Hill, Carl, 86, 127, 216
 Hill, Charlotte, 105
 Hill, David, 193
 Hill, Jane, 216
 Hines, Ronnie, 228
 Hines, Lavonne, 228
 Hitt, Barbara, 119
 Hoagland, John, 86, 216
 Hobbs, Sherry, 105, 216
 Hodge, Sandra, 228
 Hoffman, Charles, 36, 72, 80, 86, 87, 192
 Holden, Evelyn, 86, 105, 216
 Holder, Brenda, 39, 92, 94, 101, 103, 120, 216
 Holder, Toni, 228
 Holderfield, Jim, 10, 71, 83, 91, 101, 125, 150, 151, 152, 192
 Holderfield, Linda, 27, 82, 100, 117, 192
 Holland, Tom, 100
 Kellie, Linda, 117, 228
 Holloway, Bob, 228
 Holloway, Marsha, 10, 11, 228
 Holman, Jerry, 205
 Holstine, Carol, 100, 228
 Holt, John, 94, 228
 Houts, Lisa, 99, 228
 Hout, Henry, 96, 100, 123, 212, 216
 Huro, John, 123
 Horton, Donnie, 228
 Horton, Leonard, 216

 Housh, Robert, 96
 Hunsell, Sylvia, 39, 92, 99
 Howell, Sandra, 107, 228
 Huggins, Larry, 228
 Huie, Don, 192
 Hull, Jeannine, 96, 99, 113, 210, 226
 Hull, Kathy, 35, 228
 Hull, Sherry, 228
 Hulme, Jerry, 150
 Humphrey, Jack, 91, 216
 Humphreys, James, 205
 Hunkapillar, Carlotta, 18, 228
 Hunt, Jim, 84
 Hutchinson, Barbara, 26, 119, 126
 Hutchison, Susie, 99, 115, 216
 Hutton, Gary, 115

 Idell, Barbara, 107, 228
 Imrich, Jerry, 192
 Impson, Joan, 36, 205
 Isbell, Wanda, 192

 Jacks, Jerry, 216
 Jackson, Duane, 127
 Jackson, Gerald, 142, 216
 Jackson, Judy, 205
 Jackson, Linda, 117, 202, 205
 Jackson, Luke, 44, 125, 216
 Jackson, Mary Sue, 97, 216
 Jackson, Ronald, 90
 James, Lloyd, 106, 228
 James, Mickey, 111, 216
 Jamison, Carol, 228
 Jenkins, Janice, 84
 Jennings, Jean, 26, 86, 118, 216
 Jennings, Suzanne, 228
 Jernigan, Betty, 216
 Jestis, Olen, 123, 228
 Jimenez, Jerry, 2, 205
 Jinkins, Jannie, 95, 194
 Johnson, Charles, 127
 Johnson, Clarence, 95, 104, 108
 Johnson, Fred, 107, 228
 Johnson, Judie, 100, 117, 191
 Johnson, Judy, 205
 Johnson, Julia, 101, 191
 Johnson, Shirley, 228
 Johnston, Jannie, 125, 150, 228
 Jones, Barbara, 85
 Jones, Earl, 205
 Jones, Fred, 228
 Jones, Gary, 2, 35, 69, 102, 103, 127, 132, 135, 136, 194
 Jones, Homer, 123
 Jones, Jack, 216
 Jones, Jerry, 127
 Jones, Hanny, 102, 123, 132, 133, 131, 135, 136, 194
 Jones, Jo Jean, 97, 103, 105, 110, 216
 Jones, Paul, 228
 Jones, Wilson, 123, 228

 Kaniatobe, David "Isb," 49, 133, 135, 137, 142, 229
 Kaniatobe, Madlene Henson, 86, 216
 Kealiaher, Mike, 205
 Keel, Don, 142

Keeling, Kenneth, 125
 Kekahahi, Rollin, 75, 80, 83, 85, 115, 194
 Kelley, Judy, 236
 Kelley, Patricia, 38, 39, 44, 48, 72, 80, 88, 92, 111, 121, 190, 194
 Kemp, David, 205
 Kemp, Sandra, 103, 216
 Kennedy, Gynn timer, 228
 Kennedy, Wendell, 194
 Kenney, Phillip, 100
 Kent, Dale, 228
 Kerekos, Jose, 39, 194
 Kerr, Charles, 125
 Kesner, Kenneth, 102, 135, 136, 194
 Kilpatrick, Cheryl, 22, 108, 222, 228
 King, Bill, 228
 King, Dewitt, 194
 King, Jimmy, 127
 King, Lavonne, 228
 Kinney, John, 135
 Kinsworthy, Ginn ear, 105, 228
 Kitchens, Janet, 119, 216
 Kitchings, Rebecca, 229
 Kite, Haskell, 229
 Klein, Robert, 89, 100, 113, 187, 229
 Knight, Beverly, 229
 Knowles, Charles, 123, 205
 Knowles, Waylen, 95, 123, 194
 Kooniz, Virginia, 22, 44, 98, 104, 119, 128, 205
 Kovaciny, Cathryn, 96, 107, 229
 Kozlow, John, 85, 98, 125, 216
 Kulac, John, 216
 Kunze, Jo Lee, 229
 Kurian, T. J., 76
 Kaykendall, Audrey, 216
 Kyker, James, 211

 Lackey, Robert, 194
 Ladd, Dennis, 229
 Ladd, Ellen, 9
 Ladd, Paul, 229
 Lagasse, Paulette, 229
 L'Alber, Charlotte, 229
 LaMar, Kenny, 107, 115, 217
 Lambert, Jounce, 216
 Lambeth, Don, 80, 89, 91, 115, 125, 217
 Lambeth, Jerry, 229
 Lance, Alfred, 211
 Lane, Brenda, 39, 92, 96, 97
 Lanning, Eddie, 229
 LaRoche, Linda, 217
 Larsen, James, 230
 Latimer, Helen, 20
 Lawless, Darrell, 71, 83, 125, 128
 Lawrence, Mary, 117, 194
 Lawton, Nancy, 20
 LeBaron, Barry, 127
 Ledbetter, Barbara, 86
 Ledbetter, Betty, 230
 Lester, Wallace, 217
 Levi, Jerry, 217
 Lewis, Donald, 230
 Lewis, Jack, 15, 76, 78, 80, 83, 86, 127, 194
 Lewis, Joe, 102, 138, 139, 142, 194
 Limbaugh, Dorothy, 217, 221
 Lindley, Austin, 217
 Lindley, Laverne, 217
 Lindsay, John, 194

 Linney, Susie, 49, 103, 121, 190, 194
 Linville, Danny, 230
 Livingston, Jon, 113, 115, 127, 226
 Lloyd, Bonnie, 211
 Lloyd, Brenda, 217
 Lloyd, David, 125, 217
 Lloyd, Jimmy, 195
 Lockwood, Faye, 90
 Loftin, Kim, 112, 113
 Loftis, Pat, 217
 Logan, Larry, 108
 Logan, Margaret, 106
 Long, Keith, 217
 Long, Noah, 106, 108, 109, 230
 Lowrance, Helen, 37
 Lowrance, James, 37, 195
 Lowrance, Samuel, 230
 Lowry, Richard, 49, 135, 230
 Lucas, John, 22, 80, 93, 127, 218
 Luesada, Dorothy, 195
 Lambert, Richard, 102, 150
 Lusk, Sue, 218
 Lynn, Greg, 123
 Lynn, Nancy, 113
 Lynn, Sandra, 113, 226
 Lysaught, James, 147

 Mabary, John, 90, 218
 Mabry, Ginger, 37, 206
 Mabry, Max, 37, 206
 MacDonald, Allan, 89, 125
 Mackey, Virginia, 218
 MacReynolds, Jim, 89
 Maggia, Louis, 195
 Mangrum, C. W., 39, 88, 92, 127, 128
 Mankin, Donna, 206
 Mann, Ernest, 206
 Marcy, Larry, 89
 Martin, Barbara, 103, 218
 Martin, Larry, 135
 Martin, Mike, 102, 150, 151
 Martin, Pat, 82, 100, 105, 107, 119, 194
 Martin, Pauline, 79, 80, 84, 91, 105, 194
 Martin, Ross, 100
 Martin, Sharon Nix, 73, 194
 Martin, Shirley, 21, 42, 62, 100, 105, 107, 119, 124, 125, 230
 Martin, Susan Hall, 4
 Martin, Troy, 218
 Marutsky, Wilma Kay, 230
 Marzuola, Nancy, 121, 194
 Masser, Don, 113
 Massey, Aserath, 230
 Masters, Mary Ellen, 230
 Matheson, Judy, 195
 Mathis, Jerry, 113, 230
 Matlock, James, 230
 Mattingly, Kay, 230
 Mattingly, Malynda, 230
 Mauldin, Gene, 230
 Maupin, Ray, 127
 Maxwell, Janie, 86, 119
 Mayberry, John, 123
 Mayes, Peggy, 231
 Maynard, Jimmie Sue, 91, 195
 Mayo, Lonnie, 2
 Mayo, Ronnie, 2
 Mays, Kenneth, 231
 Melson, Arlis, 231
 Melson, Carl, 102, 123, 135, 194
 Merrill, Lois, 231

 Methoney, Mike, 150
 Methony, Terry, 231
 Mico, Bill, 106, 211
 Middleton, Charles, 231
 Miller, Ann, 218
 Miller, Bill, 231
 Miller, Dennis, 127
 Miller, Gayla, 20, 231
 Miller, James, 231
 Milliken, Johnny, 218
 Mills, David, 100, 231
 Minor, Ronald, 100, 231
 Misc, Wilma, 81
 Mitchell, Carolyn, 115
 Mixon, Gene, 95, 127, 194
 Moore, Angela, 231
 Moore, Johnny, 123, 194
 Moore, Larry, 125, 218
 Moore, Linda, 231
 Moore, Marsha, 91, 104, 109, 211
 Morehead, Ronnie, 231
 Moran, Tommy, 123, 218
 Morgan, Charles, 95
 Morgan, Mary, 105, 231
 Morgan, Mike, 80, 81, 100, 109, 123, 194
 Morrell, Bob, 231
 Morrell, Fran, 107
 Morrell, Rex, 75, 80
 Morrison, Bob, 88, 111, 23
 Morrison, Don, 86
 Morrison, Melinda, 218
 Morrison, Mike, 95, 127
 Morse, Mary, 231
 Moseley, Beth, 119
 Moseley, John, 115
 Moss, Karen, 79, 115, 231
 Motley, Judy, 11, 15, 31, 194
 Mott, Johan, 84, 194
 Mowdy, David, 83
 Mullens, Glen, 49, 89, 98, 113, 194
 Mullens, Ronnie, 231
 Mullings, Darlene, 21, 98, 112, 113, 119, 207
 Mullins, Monnie, 101, 231
 Murphy, Charlotte, 100, 119, 194

 McAlester, Mary, 105, 119
 McBrayer, Sue, 103, 119, 195
 McCain, Warren, 218
 McCall, Charles, 98, 127
 McCarver, Bo, 12, 46, 63, 89, 90, 109, 116, 122, 125, 218
 McClure, Jerry, 206
 McCombs, Jerry, 127, 206
 McCoy, Cecil, 110, 135, 206
 McCoy, David, 42, 110, 207
 McCoy, John, 97, 108, 231
 McCullough, Billy, 231
 McDaniel, Iris, 195
 McDaniel, Jerry, 231
 McDonald, Louise, 206
 McDonald, Warren, 231
 McDonnal, Pat, 107, 108, 231
 McGee, Linda, 39, 88, 119, 206
 McGehee, Phil, 115, 231
 McGoodwin, Cappy, 89, 125
 McCowen, Mike, 231
 McKee, Leon, 218
 McKnight, Joe Dale, 195
 McLaughlin, Donna, 231

McMahan, Mike, 231
 McMannus, Linda, 101, 218
 McNeal, Hugh, 123, 231
 McPhetridge, Joyce, 105, 206
 McSparrin, Judy, 80, 105, 108, 206
 McWilliams, Dennis, 218
 McWilliams, Janet, 232
 McWilliams, Jerry, 218
 McVay, Donnie, 34, 35, 102, 123, 135, 148, 206
 McVay, Tommy, 10, 34, 73, 102, 123, 138, 140, 141, 142, 148, 195

Nabors, Larry, 232
 Nations, Joyce, 97
 Needham, Butch, 218
 Needham, Sylvia, 27, 75, 82, 84, 116, 128
 Nelson, Alfred, 89, 91, 98, 104, 108, 191
 Nelson, Bill, 194
 Nelson, Carol, 89, 95, 218
 Nettles, Bill, 80, 99, 113
 Newberry, Gary, 207
 Newell, Clarence, 123, 232
 Newton, Orbell, 194
 Nichols, Alan, 123
 Nickles, Fred, 150
 Nickles, Gerald, 207
 Nocona, James, 216
 Noley, Grayson, 99, 106, 113, 123
 Norris, Linuel, 232
 Northcutt, Bradley, 232
 Northcutt, Nathalia, 121, 207
 Nytroe, Paula, 218

Oliver, Bob, 127
 Orr, Barbara, 97, 117
 Osborne, Thomas, 196
 Ott, Alan, 91, 104, 123, 196
 Owens, Troy, 207

Pack, J. R., 142
 Palmer, Mark, 91, 125
 Palmer, Winston, 207
 Parkham, Dale, 89, 99, 107, 113, 115, 218
 Parker, Barbara, 101, 105, 207
 Parker, Mary Jane, 232
 Parker, Patricia, 99
 Parker, Simon, 98, 123
 Parkhill, Bob, 123, 140, 142, 202
 Parnley, Becky, 2, 31, 59, 103, 207
 Pate, Anita, 121, 128, 196
 Pate, Donald, 127
 Pate, Nancy, 84, 87, 196
 Patterson, Carolyn, 99
 Patterson, Martha, 7, 49, 194
 Patton, Alice, 232
 Payne, Eddie, 93, 127
 Pena, Ernest, 207
 Pendergraft, Brenda, 232
 Perryman, Terry, 207
 Persinger, Dianna, 236
 Petro, Nick, 150
 Petty, Sandra, 232
 Phelps, Terry, 89, 115, 125
 Phillips, Barbara, 232

Phillips, Chela, 3, 26, 27, 31, 40, 41, 55, 58, 66, 110, 121, 122, 218
 Phillips, J. B., 1, 218
 Phillips, Marvin, 232
 Phillips, Sandra, 218
 Phillips, Warren, 208
 Phipps, Willie, 102, 135
 Pierce, Dean, 135, 232
 Pike, Karen, 113
 Popes, Darlene, 232
 Pipes, Randy, 100, 218
 Pittman, Deryl, 218
 Plyler, Mike, 123, 150, 232
 Pondexter, Judy, 221, 232
 Poindexter, Ronnie, 101
 Poljakow, Simon, 123
 Polone, Phil, 232
 Pool, Paul, 208
 Portman, Mark, 86, 232
 Potete, Dorothy, 96, 103, 104, 196
 Potts, Jerry, 127
 Pounds, Wayne, 89, 208
 Powell, Olivia, 108, 218
 Price, Frankie, 208
 Price, Jerald, 150, 151, 196
 Price, Michael, 218
 Pruitt, 42, 121
 Pugh, Jim, 86, 208
 Purdin, Sharon, 39, 232
 Purcell, Barbara, 236
 Purman, Mary, 208
 Pyle, Sheila, 99, 113, 115, 232
 Pyle, Twyla, 48, 73, 99, 113, 115, 196

Qualls, Winona, 232

Raby, Bobby, 232
 Raiford, Matt, 125
 Rains, Jimmie, 107, 232
 Ralston, James, 197
 Ramer, Mary, 232
 Ramey, Tommy, 135, 136, 232
 Ramsey, Danny, 101, 197
 Rand, Phyllis, 105
 Ray, Ken, 99, 113
 Reaser, Lowell, 197
 Reed, Carl, 208
 Reese, Paul, 86, 197
 Remshardt, Jerilyn, 91, 219
 Reneau, Danny, 232
 Reynolds, Barbara, 100, 117
 Reynolds, John, 74, 83, 100
 Reynolds, Suzanne, 26, 42, 219
 Rhea, Allene, 108
 Rhea, Tommy, 99, 115
 Rhyne, Rocky, 123, 232
 Rhyne, Ruth, 119, 219
 Richmond, Curtis, 123, 146, 147, 208
 Ridings, Toni, 232
 Riley, Jack, 135, 219
 Riotte, Madonna, 27, 76, 80, 82, 119, 197
 Roan, Dale, 91
 Roan, Jackie, 232
 Roberson, Ellis, 65, 86, 118, 127, 208
 Roberts, Charles, 197
 Roberts, Darryl, 138, 141, 142
 Roberts, James, 232
 Roberts, Jimmy, 232
 Robertson, Betty, 96, 97

Robins, Betty, 219
 Robinson, Gerald, 232
 Roeblyer, Ken, 79, 93, 123, 233
 Roemer, Steve, 123, 146, 147
 Rogers, Bobby, 209
 Rose, Butch, 102, 150
 Rose, Tommy, 219
 Ross, John, 100, 113
 Ross, Robert, 197
 Rossman, Sally, 26, 119
 Roundtree, Bobby, 197
 Roundtree, Richard, 209
 Rounselle, Dorothy, 86
 Rowland, David, 233
 Rozell, Jeanne, 221, 233
 Rudolph, Kenneth, 127
 Rudolph, Larry, 127
 Rushing, Thomas, 127
 Rutherford, George, 197
 Rutherford, Jackie, 103, 104, 119, 197
 Rutherford, Richard, 102, 134, 135, 209
 Rutz, Willie, 86, 219

Sah, Jeanette, 209
 Salmon, Linda, 233
 Sample, Kelly, 127
 Samuel, Ann, 105, 113, 233
 Samuel, Sue, 49, 105, 219
 Sanders, Virginia, 219
 Sasser, Jane, 107, 219
 Savage, Sharric, 119, 219
 Seharz, George, 233
 Schwarz, Gordon, 219
 Scott, Don, 219
 Scott, Larry, 123, 198
 Serigham, Gene, 113
 Seeley, Jane, 70, 90, 94, 101, 117
 Seeley, Susan, 39, 113, 119, 219
 Sefa, Barbara, 84, 198
 Self, Joe, 233
 Shannon, Tommy, 233
 Sharp, Ronald, 127
 Sharp, Ross, 233
 Sheets, Dorothy, 236
 Shelton, Eric, 150, 233
 Shelton, Kelly, 90, 198
 Shields, Bill, 34, 107, 115, 146, 147, 209
 Shoemaker, John, 80, 95, 123, 198
 Shrader, Richard, 219
 Sikes, Jo Anne, 233
 Simms, Kay, 209
 Simpson, Don, 91
 Simpson, Marvin, 233
 Sims, Cynthia, 233
 Singleton, Sherry Booker, 80, 104, 105, 213
 Singleton, Wayne, 104, 125, 209
 Sisco, Terry, 233
 Slaughter, Bill, 123, 233
 Sloan, Zanny, 233
 Small, Sue Ann, 107
 Smallcombe, Rita, 12, 38, 39, 88, 92, 103, 104
 Smalling, Wendell, 233
 Smiley, Bill, 198
 Smiley, Mike, 209
 Smith, Barbara, 198
 Smith, Bob, 198
 Smith, Donald, 100
 Smith, Evelyn, 115
 Smith, Jean, 233

Smith, Jim, 127, 219
 Smith, Jody, 234
 Smith, Julius, 234
 Smith, Larry (Okla. City), 234
 Smith, Larry (Ardmore), 234
 Smith, Lawrence, 106
 Smith, Melinda, 39, 92, 108, 233
 Smith, Pete, 86, 107
 Smith, Randall, 198
 Smith, Robert, 98
 Smith, Sandra, 96, 104
 Smith, Skippy, 135, 198
 Smith, Wanda, 209
 Smith, Wayne, 125
 Snider, Larry, 125
 Solomon, Larry, 234
 South, Pat, 86, 198
 Sowler, Linda, 113, 234
 Spangler, Jim, 73, 80, 88, 124, 135, 199
 Sparr, Pauline, 219
 Sprinkle, Lee Ann, 81, 92, 196, 199
 Stafford, Bill, 86, 112, 113, 220
 Standley, Jean, 99, 115, 220
 Stanley, Juanita, 96, 104, 108, 209
 Stanley, Ronald, 74, 81, 85, 87, 104, 108, 209
 Stark, Jim, 123, 234
 Steadman, Jennifer, 100, 220
 Steakley, Judith, 89, 104, 119, 209
 Stebb, Danny, 234
 Steckenburg, Carl, 35, 71, 83, 84, 104, 125, 199
 Stephens, Jan, 11, 234
 Sterling, Paula, 119
 Steve, Fidels, 3, 106, 234
 Steve, Loretta, 234
 Stewart, Bob, 127, 199
 Stewart, Jackie, 127
 Stillwell, Jerry, 123
 Stillwell, Richard, 234
 Stinson, Jerry, 135, 136, 234
 Stinson, Larry, 2, 133, 134, 135, 136
 Stockton, Juanita, 97, 89, 108, 220
 Stoddard, Betty, 30, 46, 49, 76, 82, 99, 112, 113, 115, 199
 Stogner, Dan, 95
 Stokes, Kay, 236
 Stone, Albert, 234
 Stone, Arthur, 234
 Stovall, Sharon, 106, 234
 Stose, Jim, 93
 Stoville, Margaret, 84, 199
 Sullivan, Freddie, 25, 80, 127, 209
 Sullivan, Katha, 236
 Sullivan, Peggy, 234
 Summers, Cordell, 100, 236
 Swan, Stanley, 220

 Tabor, Jim, 123
 Tabor, Marvin, 98, 123, 209
 Talbert, Bill, 127
 Taliaferro, Bob, 209
 Tate, Arthur, 97, 234
 Taylor, Buddy, 127
 Taylor, Carolyn, 42, 103, 111, 119, 208, 209
 Taylor, Joyce, 86
 Taylor, Nancy, 209
 Taylor, Pat, 234
 Taylor, Robert, 209
 Taylor, Tony, 95

 Taylor, Yvonne, 214
 Teel, Charles, 46, 90, 107, 115
 Teel, Kathy, 107
 Teel, Luther, 73, 78, 80, 83, 86, 87, 98, 127, 199
 Templeton, Kay, 3, 79, 111, 117, 220
 Templeton, Viki, 234
 Thomas, Deana, 234
 Thomas, Dickie, 100
 Thomas, Donna, 113
 Thomas, John, 123
 Thomas, Quentin, 12, 211
 Thomas, Wesley, 86
 Thomason, Bob, 98, 101, 123
 Thompson, Binom, 135, 234
 Thompson, Dale, 199
 Thompson, E., 199
 Thompson, Linda, 164, 165, 199
 Thompson, Lloyd, 220
 Thompson, Marilyn, 113
 Thompson, Wesley, 72
 Thornburgh, Rita, 234
 Thrasher, Don, 234
 Thurman, Norma, 199
 Tibey, Karen, 26, 27, 56, 57, 103, 119, 209
 Tice, Terry, 221
 Ticknor, Sharon, 234
 Tidwell, Arthur, 220
 Tidwell, Cary, 199
 Tidwell, Jackie, 220
 Tillman, Bill, 107, 226
 Tipps, Ronnie, 22
 Todd, Grover Hugh, 187, 209
 Tower, Pat, 199
 Townsend, Vicki, 234
 Trahan, Dennis, 150
 Triplett, Johnny, 209
 Tucker, Sharon, 26, 44, 86, 116, 117, 125, 209
 Tyler, Jim, 221

 Unsted, Earl, 127
 Utterback, Sam, 234

 Vaden, Larry, 100, 221
 Vanell, Jerry, 221
 Vandergriff, James, 123
 Vandergriff, Jan, 104, 221
 Vench, Glen, 102, 135, 199
 Venson, Roy, 234
 Vidal, Mary Dell, 234

 Wack, Jim, 115
 Wade, Cotton, 125, 210
 Wadley, James, 123, 146, 147
 Wake, Diane McClain, 93, 212, 218
 Wake, Phil, 123, 128
 Walbaum, Janice, 91
 Walden, Doug, 135, 234
 Walker, Donald, 95
 Walker, Darris, 221
 Walker, Joe, 156, 210
 Walker, John, 221
 Walker, Judy, 107
 Wallbaum, Janis, 234
 Walling, Robert, 89, 98, 107

 Ward, Patrick, 234
 Ward, Ray, 107
 Wardlow, Danny, 85
 Wardlow, Tommy, 199
 Warner, Charlotte, 235
 Warren, David, 91, 127
 Warren, Todd, 89, 125
 Washington, Laurinda, 45, 119, 187
 Washington, Russell, 123, 210
 Watkins, David, 100
 Watson, Junior, 127
 Waymire, Billy, 199
 Weaver, Jeannine, 113
 Weaver, Robert, 210
 Webb, Janet, 107
 Webb, Jim, 135, 199
 Webb, Pat, 234
 Weeks, Lonnie, 150, 151, 199
 Weger, Eddie, 127, 135, 199
 Weger, Paul, 235
 Welch, Caynell, 235
 Wells, Linda, 21
 Wells, Yvonne, 165, 235
 Wendt, Harry, 91
 Wendt, Henry, 210
 Wentworth, Brad, 235
 Wesley, Nancy, 235
 Weason, Mickey, 123
 West, Bobby, 194, 199
 West, Floyd, 221
 Westbrook, David, 125, 221
 Westbrook, Paul, 39, 76, 83, 88, 92, 128
 Westbrooke, Shari, 20, 39, 78, 88, 92, 120, 121, 199
 Westfall, Lloyd, 210
 Whitley, Sherlene, 90
 Wheeler, David, 210
 Wheeler, James, 86, 199
 Wheeler, Rita, 97, 199
 Whisenant, Bill, 21, 91
 Whitcomb, Claude, 89, 107, 200
 White, Elliboretta, 108
 White, Joe, 123
 Whitfield, Hilton, 200
 Whitmire, Kenneth, 235
 White, Glen, 95, 127
 Wilbur, Wesley, 123
 Wilkins, Dewayne, 127
 Wilkins, Joe, 235
 Wilkins, Ron, 80, 99, 115, 221
 Wilbitt, Maxine, 235
 Williams, Bobbie, 105
 Williams, Butch, 95, 125
 Williams, Don, 127
 Williams, Gary, 210
 Williams, Kenneth, 113, 235
 Williams, Richard, 86, 127
 Williams, Sharon, 108, 235
 Williams, Thomas, 221
 Williamson, Linda, 86, 104, 200
 Williford, Virginia, 104, 119
 Willingham, Lois, 105
 Willis, Basil, 106, 235
 Willis, Bobby, 8, 200
 Willis, Eileen, 235
 Willis, Gene, 123, 210
 Wilmoth, Gene, 138, 142, 143, 145, 200
 Wilson, Carleen, 34, 45, 119, 200
 Wilson, Charles, 221
 Wilson, David, 100
 Wilson, Darwayne, 235
 Wilson, Jan, 96, 235

Wilson, Joan, 235
Wilson, Lora, 235
Wilson, Mark, 76, 79, 83, 84, 85, 89,
125
Wilson, Simon, 125
Wilson, Sue, 103
Wilson, Vern, 135, 148, 200
Wingfield, Melba, 235
Wixon, Linda, 235
Wollaston, Johnny, 210
Womack, Wayne, 235
Womble, Ronnie, 235
Wood, Carol Jean, 26, 27, 42, 54, 98,
101, 121, 217, 221
Wood, Danny, 221
Wood, Sharon, 235

Woodroof, Don, 34, 135
Worsham, Tommy, 95
Worthy, Jerry, 221
Wright, Cheryl, 107, 221
Wright, Darrell, 235
Wright, Jerry, 100, 125
Wright, Leon, 102, 200
Wright, Rusty, 39, 113
Wyatt, Betty, 221
Wyatt, Jane, 82, 84, 100, 104, 119, 211
Wyatt, Judith, 96, 211

Yarbrough, Gerald, 142
Yarbrough, Max, 101, 200

Yates, Don, 211
Yellowfish, Elton, 200
York, Dennis, 235
Yost, Cheri, 20
Young, Janell, 23, 119
Young, Janice, 93
Young, Jim, 98, 113, 236
Young, Randy, 142, 235
Young, Walter, 39, 92, 235
Yury, Gary, 125

Zavodny, Linda, 3, 26, 27, 29, 57, 68,
71, 78, 80, 82, 84, 102, 110, 121, 200



